Los Angeles Daily Times.

VOL. II. LOS ANGELES, CALIFORNIA, SUNDAY MORNING, SEPTEMBER 3, 1882. NO. 78.

MIRROR
JOB PRINTING
HOUSE

9 TEMPLE ST., LOS ANGELES.

THE PROPRIETORS OF THE MIRROR Book and Job Printing Establishment announce with confidence that they have the BEST and GREATEST facilities for the PROMPT, CORRECT and CAREFUL execution of all the various descriptions of PRINTING to be found any where south of San Francisco. Being fully convinced of the fact that the price of Printing, like all other NECESSARY THINGS in California, has greatly decreased within the past year, they have accordingly purchased and put into operation the LATEST and MOST DESIRABLE

LABOR SAVING MACHINERY!

KNOWN TO THE ART, and are thus able to compete with San Francisco

—PARTICULAR ATTENTION GIVEN TO—

LAWYERS' BRIEFS,
TRANSCRIPTS,
BOOKS, CATALOGUES,
POSTERS, HANDBILLS,
INVITATIONS, TICKETS,
MONTHLY STATEMENTS,
BILL HEADS, FREIGHT BILLS,
PROGRAMMES, BILLS OF FARE,
LETTER HEADS, CIRCULARS,
BUSINESS CARDS, TAGS,
CERTIFICATES OF STOCK,
BANK CHECKS, RECEIPTS
ETC., ETC., ETC., ETC.

Having thus enumerated SOME of our facilities, and determined to do ALL CLASS of work so that fault CANNOT be found with either our price or execution we reiterate that

Printing in any Desired Color or Style

Will be executed by us at the

Lowest Rates!

YARNELL, CAYSTILE, MATHES & OTIS, PROPRIETORS

THIRD ANNUAL FAIR,

AGRICULTURAL ASSOCIATION

SIXTH DISTRICT.

SPEED PROGRAMME:

FIRST DAY—TUESDAY, OCT. 17, 1882.
No. 1—District, trotting, 3 minute class; purse, $300.
No. 2—District, trotting, 2:38 class; purse, $400.
No. 3—District, running, colt race, free for all 2-year olds, half mile dash; purse, $200.
SECOND DAY—WEDNESDAY, OCT. 18.
No. 4—Trotting, free for all that never beat 2:30; purse, $500.
SAME DAY.
No. 5—District, running, free for all, half mile and repeat; purse, $245.
SAME DAY.
No. 6—Running, free for all, mile and repeat; purse, $250.
THIRD DAY—THURSDAY, OCT. 19.
Grand Stock Parade.
A liberal purse will be offered for a long distance Ladies' riding match. Arrangements are being perfected.
No. 7—District, trotting, 3-year olds and under; purse $350.
FOURTH DAY—FRIDAY, OCT. 20.
No. 8—District, trotting, 2:45 class; purse, $400.
No. 9—District, running, 2-year olds, three-quarter mile dash; purse, $200.
FIFTH DAY—SATURDAY, OCT. 21.
No. 10—Trotting, free for all; purse, $500.
SAME DAY.
No. 11—District, running, free for all, three-quarter mile dash; purse, $250.
SAME DAY.
No. 12—Running, free for all, 2¼ mile dash; purse, $350.

REMARKS AND CONDITIONS.

All trotting races are the best three in five, unless otherwise specified, three to enter and two to start. Entrance fee, 10 per cent. on purse, to accompany nomination. Purses divided at the rate of 60 per cent. to first horse, 30 per cent. to second, and 10 per cent. to third.
All running purses to be divided, two-thirds to the first horse and one-third to the second horse; four to enter and two to start, except race No. 11, three to enter and two to start.
National Association Rules to govern trotting; but the Board reserves the right to trot heats of any two classes alternately, if necessary to finish any day's racing, or to trot a special race between heats.
To fill running races, four or more subscribers are necessary.
All the two-year olds, when running in their classes, shall carry 100 pounds, with the usual allowance for mares and geldings.
All three-year olds, when running in their classes, to carry 110 pounds, with the usual allowances as above.
No added money paid for a walk-over.
Horses entered in purses can only be drawn by consent of the judges.
Rules of the Pacific Coast Blood-Horse Association (old weights) to govern running races, except when conditions named are otherwise.
All entries to be made in writing, giving name, sex, color, and marks of horses; also, name and residence of owner. In running races, full colors to be worn by rider; and drivers in trotting races are respectfully requested to wear caps of distinct colors, to be named in their entries, as their horses will be designated upon programmes by the colors worn by drivers.
Entries to all the above races to close with the Secretary on Saturday, Sept. 30, 1882.
Write "Entries to Races" on outside of envelope.
NOTE—"Exile" is barred from trotting races Nos. 1, 2 and 8.

F. J. BARRETTO, President.
R. H. HEWITT, Secretary. au4

Colorado Maduro

Marleau & Raynes
54 Spring st., Los Angeles,

CHOICE CIGARS, CIGARETTES, TOBACCO, and Smokers' Articles constantly on hand.
Try our celebrated "ALL'S WELL," Three for 25 cent Cigar. sep3-1m

OLDEST BUSINESS HOUSE
IN LOS ANGELES.
S. C. FOY.
MANUFACTURER of Saddles and Harness, Saddlery Hardware, Collars, Buggy Robes, Whips, etc., etc. 17 Los Angeles street, joining Newmark & Co., Los Angeles, Cal.

COMMISSION MERCHANTS.

E. J. CURSON. W. D. WILSON.
CURSON & WILSON,
WHOLESALE
Commission Merchants
and Agents for
The New Process Flour, Champion Barb Wire, Fence Staples, &c.
No. 1 Arcadia Block, Los Angeles St., LOS ANGELES, CAL. au18-1m

D. K. HOUGHTELIN,
Commission and Forwarding MERCHANT.
WHOLESALE DEALER in all kinds of Fish, Game, Poultry and Country Produce, Oranges, Lemons, Limes, etc. Illuminating and Lubricating Oils a specialty. Cash paid for all kinds of Produce. All orders must be accompanied by cash or ordered C. O. D. Highest prices paid for all kinds of poultry and eggs.
No. 96 Spring St., bet. Second and Third, P. O. Box 1391. LOS ANGELES, CAL. my6wtf-ap20dtf

F. J. GOODENOW. J. N. GREGORY.
GOODENOW & GREGORY.
Wholesale and Retail Dealers in
FRUITS, NUTS, ETC.
COMMISSION MERCHANTS.
REFERENCES:
Farmers' and Merchants' Bank,
Del Valle & De Puy, attorneys,
Kerckhoff, Cuzner & Co., Lumber dealers.
Orders Promptly Filled. P. O. Box, 747.
78 SPRING STREET, LOS ANGELES. au30 1m

D. E. MILES. C. S. MILES.
MILES BROTHERS,
Produce, Forwarding and
COMMISSION MERCHANTS
No. 5 Los Angeles St., Los Angeles.
Also sole Agents for the County for the Walter A. Woods' Mowers and A. W. Coates & Co's Lock Lever Rakes (formerly sold by Frank Brothers.) j15tf

OLIVE OIL!
SIMON LEVY,
49 Aliso Street, Los Angeles,
HAS BEEN APPOINTED AGENT for a well known olive oil house in Marseilles, France. He has just received a consignment direct from there, which he offers to the trade in packages to suit purchasers and at prices which defy competition. I have appointed L. Mayer as salesman for said oil. j3 tf

FULTON MARKET
Wholesale Fish Dealers, Forwarding and Commission Merchants.
All orders forwarded C. O. D. Buy of reliable men and get reliable goods.
HANNIMAN & BLOESER,
134 MAIN ST., Los Angeles, Cal. au27-1m

I. C. GOFF & CO.
SHIPPING MERCHANTS.
CALIFORNIA PRODUCE.
Net Weight, Cartage and Packing Free.
Warehouses Corner ALISO and ALAMEDA, and Corner ALAMEDA and SAINSEVAIN Sts. au31-1m

MILLINERY, ETC.

Mrs. I. N Irwin.
Fashionable Dressmaking Rooms,
No. 18 FORT STREET,
Next to the High School Building,
LOS ANGELES, CALIFORNIA. au27-1m

Ladies Attention!
In order to reduce my Summer Stock of
Millinery and Fancy Goods
I will sell the same for the next thirty days at greatly reduced prices.
MRS. V. PONET,
jy11-1m 78 Main St., Los Angeles.

Ladies, Attention!
Mrs. M. E. Mann and Miss M. E. Anthony have opened a Fashionable Dressmaking Establishment at No. 15 Spring St., Los Angeles, in rear of Mrs. M. E. Park's Millinery Store.
Prompt execution and satisfaction guaranteed.
Give us a call. tf

INSURE YOUR PROPERTY
In the most Reliable Companies.
M. KREMER
Is Agent for the following Sterling Fire and Marine Insurance Companies:
Commercial Union Assurance, of London; Capital, $12,500,000.
Scottish Union Insurance Co., of Edinburgh, Scotland; Capital, $33,000,000.
City of London Fire Insurance Co., of London; Capital, $5,000,000.
South British and National Fire and Marine Insurance Co.; Capital, $10,000,000.
Metropole and Reassurances Generales, of Paris; Capital, $11,000,000.
Insurance Company of North America; Assets, $8,600,000.
Pennsylvania Insurance Co., of Philadelphia; Assets, $2,000,000.
Connecticut Insurance Co., of Hartford; Assets, $1,500,000.
American Central Insurance Co., of St. Louis; Capital, $300,000.
EQUITABLE LIFE, of New York; Assets, $42,000,000; Surplus, $7,500,000.
Policies issued at No. 4 Spring Street, Temple Block, Los Angeles. i7-tf

P. PHILIP,
Insurance Agent,
No. 7 Commercial Street,
LOS ANGELES.
The most reliable Fire Insurance Companies in the United States represented.
Aggregate Capital, $38,000,000. aug20-tf

STEVENS & PURCELL,
SUCCESSORS TO
Sewall & Stevens,
Commission Merchants and General Dealers, Real Estate and Insurance Agents. Money advanced on crops, etc., at the lowest rates. Wholesale and Retail Dealers in fruits, hay, grain, feed, beef, mutton, poultry, fish, ice, etc. German Carp always on hand. San Gabriel. au15-6m

W. C. FURREY,
—DEALER IN—
HARDWARE,
STOVES.
Agricultural Implements,
No. 33 Spring St., Los Angeles, Cal.
The most complete stock in Southern California.
Medallion Ranges, Charter Oak and Buck Stoves,
Tinware, Agate Ware, Wrought Iron, Gas and Water Pipe, Artesian Well Pipe,
Buckeye Mowers, Deeres Plows,
RUBBER HOSE, BELTING.
Glidden's Barbed Wire at Very Lowest Rates
METAL ROOFING, PLUMBING AND GAS FITTING.
Remember, the most complete stock to select from.
We have a representative in New York and Philadelphia, and buy our goods at bottom prices FOR CASH and propose to meet the market at all times.
W. C. Furrey,
33 Spring Street, Los Angeles.

RESORTS.

ARROYO VISTA.
Mrs. Emma C. Bangs.
THIS new and commodious house, located in the midst of the beautiful Pasadena settlement, eight miles from Los Angeles is now completed, newly furnished and prepared for the reception of summer visitors. Daily stage and excellent livery at reasonable rates. The rooms are large, airy and command fine mountain views.

Homewood Hall.
A NEW COUNTRY SEAT.
Situated at the foot of the Sierra Madre Mountains, 10 miles directly north of Los Angeles. Higher and more comfortable than any other boarding house in the county. For particulars address J. L. LANTERMAN, Los Angeles, mh12-tf

Ocean View House
Sierra Madre Tract,
San Gabriel, Los Angeles Co., Cal.
This house, newly built and furnished, is now open for visitors who are seeking the benefits and comforts of a mountain home. It is about one mile east of Sierra Madre Villa, 1800 feet above the sea, and overlooks the celebrated orchards and vineyards of San Gabriel. Vessels in Wilmington harbor (thirty miles distant) can be seen distinctly with the naked eye. Beautiful canyons, waterfalls, and Wilson's trail convenient to the house.
Terms, reasonable. Address,
MRS. D. H. SNYDER, Proprietor. au20-tf

HOTELS, RESTAURANTS, ETC.

The PICO HOUSE
IS THE LARGEST AND MOST ELEGANTLY appointed hotel in Southern California. This Hotel contains elegant rooms in suite or single, and hot and cold baths. Parties visiting Los Angeles will find the PICO HOUSE unsurpassed for accommodations.
Free 'Bus to the House on arrival of all Trains. Elegant Billiard Parlor and Reading Room connected with the establishment.
DUNHAM & SCHIEFFELIN, - Proprietors. f21-tf

THE COSMOPOLITAN HOTEL,
Main St., Los Angeles,
IS THE POPULAR AND FAVORITE HOUSE, as it is the most desirable stopping place in SOUTHERN CALIFORNIA, having
Ample Accommodation for over 300 Guests
The rooms are large, well ventilated and handsomely furnished. The DINING HALL is large and beautifully arranged.
The Culinary Department is unexceptionable.
The BILLIARD AND READING ROOM is a pleasant resort.
RATES—$2, $2.50 and $3 per day.
A free omnibus to the hotel.
HAMMEL & DENKER. j4-tf

REVERE HOUSE,
First St., opp. San Pedro St., Los Angeles, Cal.
MRS. BENSON - Proprietor.
THIS COMMODIOUS BRICK HOUSE has just been thoroughly renovated, remodeled and furnished complete with new and stylish furniture. Rooms en suite or single. Board by the day, week, or month, at moderate rates. j15 tf

Capitol Restaurant,
Near New Depot, Los Angeles,
MOE & RODGERS, : : Proprietors.
Convenient to passengers. First-class meals all hours on the European plan. ONLY WHITE LABOR EMPLOYED. Ice Cream and Cake, Soda Water, etc., at moderate prices. Everything new, neat and clean. jy4-tf

Yreka Bakery and Lunch Room.
72 Spring St., Los Angeles.
B. F. WOOD, - - PROPRIETOR.
Good Lunch at all hours. Only white labor employed. Fresh bread, cakes, pies, etc., a specialty. Charges moderate. my26tf

HAMMOND HOUSE,
227 and 229 Main Street, Los Angeles.
Board with nice Sunny Rooms. aug3-1m

Kimball Mansion,
New High street, Los Angeles, Cal.
NOW OPEN
For the reception of guests. The most elegant private boarding mansion in Southern California. Fine suits and single rooms with first-class board at reasonable rates,
au15tf MRS. M. H. KIMBALL, Proprietress.

RUSS HOUSE.
J. E. DIXON late of the Crescent City Hotel, Sacramento, PROPRIETOR.
Camp Street, Tucson, A. T.
Fine Furnished Rooms with or without Board. Telephone free for use of guests.
Russ House 'Bus will carry passengers to the House free of charge. au15-1m

RESTAURANT CHOP HOUSE.
Raoul & Raphael,
Late of the Brunswick Hotel, New York City, are located at No. 67 SPRING STREET, opposite the Postoffice.
MEALS, 25 CENTS.
A LA CARTE.
Everthing the market affords cooked to order by an experienced French cook.
Remember, Opposite the Postoffice. au12-1m

H. SLOTTERBECK,
TEMPLE BLOCK, MAIN ST.,
Opposite U. S. Hotel.
GUNS, PISTOLS, RIFLES
Ammunition, Cutlery,
And Sporting Goods of all descriptions. Repairing of fine guns a specialty. m21tf

J. BIRNBAUM.
Merchant Tailor,
Has just received an elegant assortment of
Summer Suitings,
From Philadelphia. The public are cordially invited to call and inspect them before giving their orders.
A perfect fit guaranteed.
47 Main St., Under Cosmopolitan, Los Angeles. my2 6m

H. NEWMARK & CO.
Wholesale Grocers
Dealers in Wool, Grain, Hides.
11, 13 and 15 Los Angeles Street d10

T. E. ROWAN,
Real Estate & Commission Agent.
Agent State Investment & Ins. Co. of San Francisco.
COLONISTS AND IMMIGRANTS LOCATED.
Careful appraisements made for Banks, Courts, Administrators, etc. Assumes entire charge of properties, collects rents, attends to repairs, pays taxes, insurance, etc. Commissions of all kinds promptly attended to.
Have for sale Ranchos, Vineyards, Orange Groves, Building Lots, Business Properties, etc.
OFFICE—12 Spring Street, Temple Block. aug19-1m

A. O. U. W.
Los Angeles Lodge No. 55.
Regular meetings of the above lodge are held every Wednesday evening at New Masonic Hall, McDonald Block. Visiting brethren cordially invited.
P. W. DOONER, M. W.
au26-tf C. H. WHITE, Recorder.

FOR RENT.
HIGHLANDS, a house of nine rooms, four miles north of Pasadena; 2,100 feet above the sea level; a well known resort for health and pleasure. Pure mountain water in pipes, pure mountain air, an excellent private residence or boarding house. Fruit if desired. Apply at once on the premises or to RILEY & GRAHAM, Real Estate Agents, 39 Main street, Los Angeles, Cal. au27-1m

MIRROR
BOOK BINDING
HOUSE

9 TEMPLE ST., LOS ANGELES.

CONNECTED WITH OUR JOB Office we have a

First Class Book Bindery!

Which is complete in all its details and work from it will be equal to that done in any Bindery on the Coast. One great advantage gained by merchants and business men in having their Ledgers, Daybooks, etc. made to order, is that they can have them ruled and manufactured in any manner and upon such paper as they may desire. We do not send our work to San Francisco to be done for us, but do it in our own Office, thus keeping the money in our own community.

LEDGERS, JOURNALS,
RECORD BOOKS, PAMPHLETS,
RECEIPT BOOKS, DAY BOOKS,
MUSIC BOOKS, MAGAZINES,
FASHION BOOKS, Etc. Etc.

—MANUFACTURED AND—

BOUND IN ANY STYLE!

FROM CLOTH TO TURKISH LEATHER OR MOROCCO.

—We Supply All Kinds of—

STATIONERY & BLANK BOOKS

For Banks, County Clerks, Commercial Houses, Insurance Companies, etc.,

OLD BOOKS REPAIRED

In a Substantial Manner and Made to Look Like New.

YARNELL, CAYSTILE, MATHES & OTIS, PROPRIETORS.

REAL ESTATE AGENCIES.

BARGAINS
In Real Estate!
For Sale—17½ acres of land inside the corporate limits of Los Angeles city, as a whole or in part, in lots to suit.
Two Lots—60x160 feet, for sale cheap.
320 Acres at Pomona, $6 per acre; water Lots for sale on instalments; $20 down.
Hotel—Doing a fine business. Price, $8,000.
Numerous houses and lots for sale at all prices.
For Rent—After July 1st, ten 4-room, hard finished cottages; city water. Rent, $15.
A. W. HALL.
je21tf No. 7, Commercial St.

DAVID E. ADAMS | THOS. DICKERSON | WM. B. HUFF Attorney-at-Law.
DAVID E. ADAMS & CO.,
Real Estate Agents
LOS ANGELES, CAL. P. O. BOX 238.
Office in Western Union Telegraph Building, Baker Block, Cor. Main and Arcadia Sts.
WILL GIVE ATTENTION to sales of both city and country property, negotiate loan of money, rent dwellings and other property, collect rents, and attend to payment of taxes for non-resident or absent owners.
Free conveyance for the use of patrons to examine property. aug2-tf

G. A. DOBINSON.
REAL ESTATE AND COMMISSION AGENT, NOTARY PUBLIC AND COMMISSIONER OF DEEDS.
For Arizona Territory and the State of New York. Office No. 7 Commercial St., Los Angeles, Cal. jy29-tf

BANKS.

FIRST NATIONAL BANK
OF LOS ANGELES.
CAPITAL STOCK $100,000
SURPLUS 50,000
E. F. SPENCE, - - - - President.
WM. LACY, - - - - Cashier.
DIRECTORS.
J. E. Hollenbeck, J. F. Crank, H. Mabury, O. S. Witherby, E. F. Spence.
STOCKHOLDERS.
Capt. A. H. Wilcox, O. S. Witherby, J. F. Crank, J. E. Hollenbeck, H. Mabury, Woods Mabury, Dr. R. H. McDonald, James McCoy, George Geddes, I. Lankershim, A. W. Vail, S. H. Mott, E. F. Spence. j4-tf

Los Angeles County Bank
Main Street, Los Angeles, Cal.
Capital Stock (paid up) $100.000
Reserve Fund $205,000
J. S. SLAUSON .... PRESIDENT
R. S. BAKER .... VICE-PRESIDENT
H. MACNEIL .... CASHIER
DIRECTORS.
J. S. Slauson, A. W. Bowman, V. A. Hoover, Robert S. Baker, J. Bixby, Geo. W. Prescott, R. M. Widney.
Carries on a General Banking and Collecting business. j4-tf

HO! FOR CATALINA!
Clipper Yacht Ida,
CAPTAIN HILLYER,
WILL RUN BETWEEN San Pedro and Catalina Island. The Ida was built for the San Francisco Yacht Club, has been the winner of several races, and is an extra fast vessel. Address Captain James, agent, San Pedro. m16
Sail every Monday, Wednesday and Friday

PROFESSIONAL AND BUSINESS CARDS

H. S. ORME, M. D.,
PHYSICIAN AND SURGEON. Rooms No. 1, 2 and 3, Lanfranco Block, Los Angeles. Aug. 20, tf

F. A. SEYMOUR, M. D.,
PHYSICIAN AND SURGEON.
OFFICE: No. 38 Spring St. | RESIDENCE: No. 115 Fort street. mar5-tf

ISAAC FELLOWS, M. D.,
HOMŒOPATHIST.
OFFICE, NO. 2, ODD FELLOWS' BUILDING, Los Angeles, Cal. Office Hours: 10 to 12 A. M.; 2 to 5 P. M. j4-tf

J. C. KIRKPATRICK, M. D.,
SURGEON AND HOMŒOPATHIST. Office and residence, 67 Fort street. Office hours, 1 to 3 and 7 to 8 P. M. Telephone No. 46. Surgical diseases of women a specialty. a20-tf

DR. ROSS KIRKPATRICK.
OFFICE ROOMS, 6 and 12, Phillips Block, Los Angeles. Residence, Aliso street. Office hours—10 to 12 A. M., 1 to 4 and 7 to 8 P. M. f26tf

DR. WALTER LINDLEY.
HAS RETURNED FROM THE EAST. Office and residence, No. 19 Fort street, Los Angeles. je20d je24w1m

A. S. SHORB, M. D.,
HOMŒOPATHIST.—Office, Spring St., opposite Postoffice; residence, 137 Spring St., Los Angeles. Office hours, 11 to 12 A. M., 1 to 4 P. M. j10-tf

GEO. H. BEACH, M. D.,
HOMŒOPATHIST. Office, No. 86 Main St., over Dotter & Bradley's Store, Los Angeles, Cal. Office hours, 7 to 9 A. M., and 1 to 3 and 7 to 9 P. M. j4-tf

DR. HENRY WORTHINGTON,
OFFICE, Kurtz's Block, 29 Main Street. Hours, 1 to 4 P. M. aug19-tf

F. T. BICKNELL, M. D.,
OFFICE: Rooms 6, 7 and 8, City of Paris Block. Office hours, 8 to 11 A. M., 2 to 5 P. M. May be found at office after 7 P. M. f14tf

H. H. MAYNARD, M. D. Main St between 4th and 5th. | W. G. COCHRAN, M. D. Olive St. between 2d and 3d. (Telephone 95.)
DRS. MAYNARD & COCHRAN,
Physicians and Surgeons.
Office MASCAREL BLOCK. Hours 8 A. M. to 8 P. M. au18-tf

W. W. CRISSOM, M. D.
Physician and Surgeon.
Office, 74 Main street, Lanfranco Block, Los Angeles, Cal. | Rooms, 7 and 8. au31-tf

W. B. SAWYER, M. D.
(Harvard, 1879.)
RESIDENCE, No. 243 Spring street. Office, 29 Main street (Kurtz Building). Telephone No. 80. Hours, all the time. ap12 tf

J. T. CRAVEN. ISAAC T. COATES
DRS. CRAVEN & COATES,
SURGEONS Room 21 Baker Block, Los Angeles, Cal. j2 tf

DR. H. N. URMY.
DENTIST. Office, 34 Main Street, adjoining Baker Block. Gas administered. je25tf

DR. S. H. TOLHURST,
DENTIST. Teeth extracted free of pain by vitalized air manufactured fresh daily. No unpleasant results following. All dental operations performed at Eastern prices. First class work warranted. Room 2, over Postoffice, Los Angeles. jy13-tf

Upper or lower set, plain	TEETH	$10 00
Upper or lower set, gum.		12 50
Extracting		50
Filling		$1 to $5

DR. BURKS, Dentist, City of Paris Building. mar5-tf

JOHN MANSFIELD. W. A. CHENEY.
MANSFIELD & CHENEY,
ATTORNEYS-AT-LAW. Rooms 49, 50 and 51, Temple Block. Will practice in all the Courts. jy6 tf

C. W. MORTIMER,
ATTORNEY AND COUNSELOR-AT-LAW of California Bar, Barrister and Attorney-at-Law of Canadian Bar, English Agent, M. D. Leathley, Lincoln's Inn London. 8 TEMPLE BLOCK, Los Angeles, Cal. au16-1m

J. BROUSSEAU.
ATTORNEY AT LAW. Nos. 56 and 57, Baker Block. ap25 tf

JAMES H. BLANCHARD,
ATTORNEY-AT-LAW. No. 4 Ducommun Block, Main street. d10-tf

WILL D. GOULD,
ATTORNEY AT LAW. Office: Rooms 82 and 83, Temple Block. Los Angeles, Cal. j4-tf

MRS. IDA D. NELSON,
MUSIC TEACHER—Is prepared to receive pupils for instrumental music. Residence, No. 20 Wilmington street, between Requena and First. apr 1 tf

E. F. KYSOR. OCTAVIUS MORGAN.
KYSOR & MORGAN,
ARCHITECTS. Room No. 8, McDonald Block, Los Angeles, Cal. jy11-tf

MR. B. REEVE,
ARCHITECT AND SURVEYOR, Room 10, Phillips' Block, Main Street. Residence, Eighth and Olive Street, Los Angeles, Cal. Twenty-two years' experience. je10 tf

W. R. NORTON,
ARCHITECT. Rooms 17 and 18, Temple Block, Los Angeles. Office hours, 10 A. M. to 3 P. M., and 7 to 9 P. M. je17tf

J. GOODWIN,
PRACTICAL HORSESHOER, corner Second and Spring streets. Horses well shod, their feet trimmed and taken care of at prices to suit the times. jy12-1m

FOR HELP OR EMPLOYMENT,
GO TO 67 SPRING STREET, opposite Postoffice. Male and female help of all nationalities. White male help free. A specialty made of Collections. Property for sale in all parts of this city and county.
EDWARD NITTINGER. mr30 tf

EMPLOYMENT.
FOR THOSE WANTING WORK of any kind, male or female. Help furnished free. Send in your orders. E. W. REID. Room 5, Postoffice Building, Los Angeles. jy16-tf

Female Employment Office
FOR ALL first-class help, including housekeepers, nurses, chambermaids, cooks, and business partners.
Orders from those requiring help will be filled immediately by MRS. HARVEY, No. 8 Temple Street. aug19-tf

WATCHMAKERS.

Aurelio Mendioroz.
PRACTICAL
Watchmaker and Jeweler.
No. 11 Arcadia St., under Presbyterian Church, near Main St., Los Angeles.
Music Furnished for Balls, Serenades, etc. au9-1m

Frederick Linde
WATCHMAKER,
And Manufacturing Jeweler,
71 Main St., Downey Block, Los Angeles. au7-1m

GEO. W. HAZARD
MANUFACTURER & DEALER IN
HARNESS & SADDLES.
Custom work and repairing a specialty.
26 Los Angeles St., (White House Block) Los Angeles, Cal. au7 1m

OIL HOUSE.
SCOFIELD & TEVIS
AND
Continental Oil & Transportation Co.
E. A. EDWARDS, - - - Manager.
Importers and dealers in Paints, White Lead, Turpentine, Glass, Illuminating and Lubricating Oils, Etc., Etc.
No. 23 Los Angeles St., Los Angeles, California. au17-tf

Cheap Building Lots for Sale
IN THE
THOMAS TRACT,
Adjoining First Street.
Apply to
G. A. DOBINSON, Agent,
No. 8 Commercial St., three doors from Main. au11 tf

BOLD ARABI'S MEN.

The British Plans to Overwhelm Them.

A GENERAL ASSAULT TO BE MADE TO-DAY.

A New Egyptian Commander—Schemes to Seduce the Bedouins from Their Loyalty to Arabi.

[Associated Press Afternoon Dispatches.]

ALEXANDRIA, Sept. 2.—It is believed that General Wolseley will attack the enemy on Sunday or Monday, with the view of overwhelming the rebellion at one stroke.

Shelling the Enemy's Lines.

ALEXANDRIA, Sept. 2.—The man-of-war Minotaur shelled the enemy's lines between Ramleh and Aboukir early this forenoon.

Seducing the Bedouins from Their Loyalty.

ISMAILIA, Sept. 2.—Sultan Pasha and Ferved Pasha are still here, but will advance with our force to Zagazig, where Ferved Pasha will again take up the government. They carry with them a number of proclamations which will be distributed to friendly Bedouins. They have already entered into successful negotiations with some Bedouin chiefs, and these have promised to bring over a number of their tribesmen from Arabi Pasha.

British Ante-action Predictions.

KASSASSIN, Sept. 2.—Reschd Bey assumed command of the enemy's forces at Tel-el-Kebir after the capture of Mahomed Fehmy. The superiority hitherto possessed by the enemy's artillery will be reversed when the day of assault arrives, as we shall have the whole of our batteries on the spot.

HORRIBLE INDIAN ATROCITIES.

Apaches Raiding and Murdering—Troops in Pursuit.

TUCSON, Sept. 2—The *Star's* advices from Nogales, (on the line,) of the 1st say: The Apaches are depredating fearfully in this locality and to the southeast. This week they attacked Michilane's ranch, killed a man, his wife and father; they took a little girl by the head and beat it against the side of the house, leaving her for dead. She has recovered sufficiently to recite the fearful act of cruelty on her mother before the red devils killed her. They took all the stock on the ranch. A party of Mexicans followed and overtook the Indians near Buena Vista, where they were attacked and driven back. The Indians greatly outnumbered them. On Tuesday the ranch of Bado Saco was attacked by the same band, killing one man and wounding another. On Wednesday morning Cuitaca ranch was jumped. Pedro Philtea and Altimirano were killed, and most all of the stock driven off. The Apaches have divided into two bands. Mexican soldiers and citizens are pressing in on them from all sides.

FOREIGN FACTS.

Jeannette and Rodgers People on their Way Home.

LIVERPOOL, Sept. 2.—Engineer Melville and seamen Noros and Ninderman, of the Jeannette, and Commander Berry, of the Rodgers, sailed on the Parthia to-day for New York.

A Mob in Possession of Dublin.

DUBLIN, Sept. 2.—Rioting broke out in College street at 9:30 o'clock this evening. The mob are very violent. Troops have been sent to the scene, as there are no police or special constables in Dublin. The mob has complete possession of the city.

DOMESTIC NEWS.

The President's Vessel Aground, with her Nose in the Air.

NEWPORT, Sept. 2.—President Arthur has remained on board the steamer Dispatch, which ran aground and remained there all night. Three tugs are alongside, and it is thought that she will be pulled off at high water. Her bow is very much elevated, the copper being in full view from the shore. The President intended to go East early this morning.

General Sherman will Relinquish Command if Requested.

WASHINGTON, Sept. 2.—A special quotes General Sherman as denying that he will retire before the law requires; but he will relinquish command of the army, if the President will so order, so as to give Gen. Sheridan a chance to make recommendations to Congress next December.

The Sinews of Political War.

WASHINGTON, Sept. 2.—The *Post* publishes the assessment circular emanating from the Republican Campaign Committee to the Third Congressional District, Louisiana, calling for a contribution of five per cent. of their salaries from the employés of the departments in Washington credited to Louisiana.

Reception to John Brown's Widow.

CHICAGO, Sept. 2.—The reception to the widow of John Brown, at Farwell Hall last night, in connection with the effort to raise money to buy her a homestead in California, was attended by about one thousand persons. The exercises were protracted to a late hour, and closed with the singing of "John Brown's body" by the assembled people. The night was rainy, and many who bought tickets were not present.

Deaths by a Falling Building.

DUBUQUE, Iowa, Sept. 2.—John W. Wicklzer and Chas. Kline were building a schoolhouse near here when the structure fell and instantly killed them.

Texas Greenbackers.

CORSICANA, Texas, Sept. 2.—The Greenback State Convention finally agreed to support the Independent ticket.

The Markets.

SAN FRANCISCO, Sept. 2.—Wheat—weaker, at $1.65@1.67½; Corn—No. 1 yellow, $1.72½; Bran—$16 bid.

The Case Well Stated.

Senator Sherman lately made a speech at Mansfield, Ohio, which exactly fits this locality:

In regard to State politics, he said some new issues had come to the front, in regard to which we must have some plain talk. He declared "the Sunday and liquor questions an irrepressible conflict," which must be met. He was in favor of the observance of the Sabbath. His father, and his mother, and all his ancestors believed in it. All civilized nations had a Sabbath. The men and women who founded this nation believed in and observed the Sabbath. Why should any particular class of men interfere with the Sabbath? Why should all kinds of business stop and only saloon-keepers monopolize the Sabbath for their business? He said these men should be heavily taxed to help pay for the expense of the pauperism and crime they cause. He was not so fastidious as some on the temperance question, but was deeply impressed with the untold evils arising from intemperance.

FEVER'S DEADLY WORK.

The Yellow Scourge Busy with its Terrible Work.

The Disease Rapidly Spreading—Fifty Per Cent. of Brownsville Population Down.

NEW ORLEANS, Sept. 2.—The *Picayune's* Pensacola special says: No additional cases of yellow fever were reported since yesterday; two deaths. The Louisville and Nashville road sell no tickets to Montgomery, Mobile or any points in Louisiana.

BROWNSVILLE, Sept. 2.—Seventy-five new cases of fever and four deaths, all Mexicans. The fever is rapidly spreading. At Point Isabel two deaths occurred to-day and three yesterday. At Matamoras there are a few new cases and three deaths. A light north wind is blowing.

The Rio Grande is overflowing its banks.

BROWNSVILLE, Sept. 2.—There are 103 new cases of yellow fever and 5 deaths; all Mexicans. Many of the Americans are dangerously sick. Dr. Murray and his force are doing good service. The fever is abating in Matamoras, there being four deaths. There are no new cases in Fort Brown. The weather is cloudy, with light north-west winds.

Half the Population of Brownsville Down.

WASHINGTON, Sept. 2.—Additional particulars from Brownsville to Dr. Hamilton, supervising Surgeon-General of the Marine Hospital service, show that about fifty per cent. of the population of the city are down with yellow fever. The precautions taken by Dr Hamilton against the spread of the disease from Brownsville are almost perfect in their character, and there is little fear of the progress of the epidemic beyond the limits of the four counties included in the outer cordon of guards.

ASIATIC CHOLERA.

Terrible Havoc in the Spanish Islands—A Case in Michigan.

WASHINGTON, Sept. 2.—Deaths from cholera at Manilla average three hundred daily. At Iloils 4550 persons have died from the same disease during the last fortnight.

HILLSDALE, Mich., Sept. 2.—Richard Martin, of Adams township, died Thursday night of genuine Asiatic cholera. No other cases in the vicinity.

RUMORS OF CABINET CHANGES.

What Secretary Lincoln Says About Them.

WASHINGTON, Sept. 2.—Secretary Lincoln is amused more than annoyed at the frantic endeavors of certain persons to break up the President's Cabinet and furnish the Executive a new set of officers. In conversation with a friend, Lincoln took occasion to refer to this talk about impending Cabinet changes, and expressed himself freely and emphatically, saying that the greatest good feeling and cordiality existed between the President and each member of the Cabinet, and that all talk about a Cabinet break-up is not only unfounded but absurd. But if Secretary Folger is nominated Governor of New York, he will probably resign; but if he should not be nominated, there is not the slightest likelihood of a change in the Treasury Department. The object of Teller's visit to Colorado was to attend the mining exposition at Denver and not as the prospective successor to Senator Chilcott. On this subject friends say that Teller has not any idea of leaving the cabinet to enter the Senate, for had such been his desire, he would not have left the Senate to enter the Cabinet. The rumor that Posmaster General Howe is to withdraw from the Cabinet is fully as improbable as any other changes suggested.

Military Changes.

NEW YORK, Sept 2.—Gen. Merritt assumed command at West Point yesterday. General Howard has been assigned to the Department of the Platte, with headquarters at Omaha.

Fire in Hanford.

HANFORD, Sept. 2.—Hanford had its fire this morning at 3 o'clock. It destroyed totally six buildings on Jouly street, between Sixth and Seventh streets; these included W. S. Sylles' saloon and contents, the loss on which was $2000, insurance, $1200; *Delta* office, loss, $700; insurance, $450; R. Mills' saloon, loss $1500, insurance $900; Simon Jacoby & Co.'s building, loss $1000, insurance $500; K. Schwartz's building, loss $8000, insurance, $4000; D. L. Heaty's building, loss $1000, insurance $1000; J. M. Campbell's butcher shop, loss $300, no insurance; J. J. Cortner's building, loss $8000, insurance, $4660; the material in the China restaurant $500, no insurance. But for the absence of the wind and abundant supply of water, most of the business part of the town would have been destroyed.

Guiteau's Brain.

PHILADELPHIA, Sept. 2.—Dr. E. O. Shakespeare, of this city, Dr. S. J. W. Arnold, of New York, and Dr. J. C. McConnell, of Washington, the surgeons who are engaged in examining Guiteau's brain, met to-day and decided to issue a report showing the results next week. The report will have no reference to Guiteau's sanity. It will be a comprehensive statement of the condition of the brain and the nature of its disease, if any.

Democratic Primaries at Tombstone.

TOMBSTONE, Sept. 2.—The primary election was held here to-day to nominate delegates to the County Democratic Convention. A majority of the delegates go unpledged.

Republican Nomination.

BAY CITY, Mich., Sept, 2.—H. H. Hatch was nominated for Congress by the Republicans of the Tenth District on the 34th ballot.

Great Gale in England and Scotland.

LONDON, Sept. 2.—A heavy gale in England and Scotland is causing serious damage to the crops.

An Embezzling Route Agent Suicides.

RALEIGH, N. C., Sept. 2.—Daniel N. Sherwood, for seventeen years route agent on the railway, having been discovered in pilfering registered letters, committed suicide.

Mining Assessment.

SAN FRANCISCO, Sept. 2.—The Scorpion Mining Company has levied an assessment of ten cents a share.

U. O. A. W.

The City Court room was the scene last night of the organization of the United Order of American Workmen. The conferring of degrees and other necessary forms was the object of the meeting. The goat on the occasion is said to have been properly intractable.

The Defunct Santa Ana Bank.

The Santa Ana *Herald* denies that there is a growing impression that Seibert will pay in full. The assets of the defunct bank are said to be nominally about $13,000 more than its liabilities. The impression is that depositors will be paid about fifty cents on the dollar.

THE WORK DONE.

Fourth Day of the State Convention.

THE REPUBLICAN TICKET COMPLETED.

Congressional District Nominees—Woods in the Fourth—The State Committees Appointed and Organized.

[The TIMES's report of proceedings in the Republican State Convention closed yesterday morning with the nomination of Secretary of State.]

STATE CONTROLLER.

SACRAMENTO, Sept. 1.—Nominations for State Controller having been declared in order, Anderson, of Sacramento, nominated the present incumbent, Hon. D. M. Kenfield. Wilson, of San Francisco, nominated E. F. White, and Long, of Tuolumne, nominated W. A. Davies. The candidates indorsed the platform. On the first ballot the vote stood: Davies, 197; Kenfield, 139, and White, 117. During the progress of the second ballot an effort was made to withdraw the name of Davies in favor of Kenfield, and Wilson essayed to also withdraw White's name; but the chairman ruled that it could not be done. The convention took the hint that some kind of a sale was in progress and sided with the chairman, and instead of permitting Davies to be withdrawn, nominated him. He received 286 votes and Kenfield 152. The convention then adjourned.

After the convention adjourned the delegates gathered in front of the Golden Eagle Hotel, where the nominees were serenaded. Estee, Barnes, Knight and others spoke.

RAILROAD COMMISSIONER, THIRD DIST.

In the Third or Southern Railroad District Convention the nomination of Gibson was a surprise.

FOURTH DAY.

Further Nominations—The State Ticket Completed.

SACRAMENTO, Sept. 2.—The State Convention was called to order at 10 o'clock. Booth presiding.

Wasley offered a resolution favoring Page's proposition to make October 12th a holiday. Objection was made to its introduction and the resolution was ruled out of order.

NATURALIZATION AND PROHIBITION.

Pixley, of Solano, read a resolution advising our national legislators to amend the immigration and naturalization laws so that undesirable immigration and unwelcome emigrants be not given the privilege of the elective franchise. Also as a first step in the direction of temperance the Legislature be asked to consider how the local option laws may be enacted and enforced to regulate or prohibit alcoholic drinks. Objection made and the resolution ruled out of order, as unanimous consent is necessary to introduce a resolution at this time.

FIRST AND THIRD RAILROAD DISTRICTS.

The First Railroad District Convention met this morning. Charles F. Reed, of Yolo, Frank A. Freeman, of Yolo, and A. B. Burt, of Placer, were placed in nomination. Reed was nominated, receiving 130 votes; Freeman, 38; Burt, 8. The Third Railroad District Convention met this morning. E. M. Gibson, of Alameda, J. G. McCallum, of Alameda, Chester H. Rowell, of Fresno, Martin, of Santa Cruz, and Lieutenant-Governor Mansfield, of Los Angeles, were placed in nomination. On the fourth ballot Gibson received the nomination by the following vote: Gibson, 91; Rowell, 68; Mansfield, 9.

In the First or Northern District Convention, Chas. F. Reed, the successful aspirant, made a speech fully indorsing the platform and declaring that we was not, to his knowledge, the railroad company's candidate. He referred to his record in official life as proof that he had never been controlled or guided by corporate influence.

FIRST CONGRESSIONAL DISTRICT.

First Congressional District Convention nominated Paul Neuman for Congressman.

FOURTH CONGRESSIONAL DISTRICT.

In the Fourth Congressional District Convention ex-Governor Woods, of Santa Clara, and Sanders, of Visalia, were placed in the field. The candidates made speeches. Woods promised, if possible, to get national appropriations to fortify the harbor of San Diego, appropriations to improve the harbors of Wilmington and Santa Barbara, and money to erect a government building in Los Angeles and improve the San Joaquin river. On the first ballot Woods received 49 votes, Hill 46 and Sanders 20. On the second ballot Woods received 60 votes and Hill 49. Subsequently Woods' nomination was made unanimous. Hill takes his defeat gracefully, and supports the ticket.

STATE TREASURER.

The nomination of State Treasurer was next in order. Cheney nominated John Weil, of Sierra, present incumbent. Ington, of Sonoma, nominated H. D. Fairbanks, of Sonoma. Weil received the nomination on the first ballot. The vote stood: Weil, 284; Fairbanks, 173.

HART NOMINATED FOR ATTORNEY-GENERAL.

For Attorney-General, Adams of San Francisco, nominated Hugh J. McJunkins, of San Francisco; Blanchard of El Dorado, nominated A. L. Hart, of Colusa, the present incumbent. When the roll had been partially called, Hart having everything his own way, Adams withdrew McJunkin's name, and Hart was nominated by acclamation.

SURVEYOR-GENERAL.

Wm. Minto was nominated by a vote of 261 to 193.

SUPERINTENDENT OF PUBLIC INSTRUCTION.

S. D. Waterman, of San Joaquin, was nominated by 282 to 171.

CLERK SUPREME COURT.

Frank Gross was nominated for Clerk of the Supreme Court by acclamation.

THE STATE COMMITTEES.

Appointment and Organization of the Working Bodies.

SACRAMENTO, Sept. 2.—The State Central Committee, appointed by the respective delegations, is as follows, as far as appointed: Alameda, Thompson and Shuff; Alpine, Cyrus Coleman; Amador, Wm. Jennings; Butte, C. C. Mason; Calaveras, F. J. Salinsky; Colusa, Geo. Hagar; Contra Costa, Geo. P. Loacks; Del Norte, W. B. Mason; El Dorado, W. H. Brown; Fresno, A. J. Pedlar; Humboldt, C. F. Roberts; Inyo, S. G. Sneeden; Kern, John Barker; Lake, John Good, Jr.; Lassen, L. K. Breen; Los Angeles, J. F. Crank; Marin, W. H. Sears; Mariposa, Jonathan Metzner; Mendocino, I. A. Caruthers; Mono, H. C. Osborn; Monterey, A. Martner; Napa, H. H. Knapp; Nevada, E. W. Roberts and J. N. Neff; Plumas, James A. Orr; Sacramento, A. J. Rhodes and Chris. Green; San Benito, M. C. Briggs, San Bernardino, W. J. Morse; San Diego, Will. M. Smith; San Francisco, E. M. Gallagher, E. Danforth, Horace Davis, W. O. Banks, John W. Rule, P. B. Cornwall, John T. Dare and S. K. Thompson; San Joaquin, J. C. Campbell; San Luis Obispo, Levi Radcliff; San Mateo, J. D. Byrns, Santa Barbara, H. J. Laughlin; Santa Clara, F. C. Frank and J. H. Barbour; Santa Cruz, W. R. Radcliff; Shasta, Edward Sweeney; Sierra, D. Cole; Siskiyou, C. H. Shile; Solano, H. G. Hillborn; Sonoma, W. B. Davis; Stanislaus, G. W. Schell; Sutter, M. C. Barne; Tehama, Jerome Banks; Tulare, P. Y. Baker; Tuolumne, Chas. E. Street; Ventura, B. T. Williams; Yolo, C. H. Garrolette; Yuba, W. H. Parks.

EXECUTIVE COMMITTEE.

SACRAMENTO, Sept. 2.—The State Central Committee met and organized. P. B. Cornwall was elected chairman, and James R. Finlayson re-elected Secretary. The following Executive Committee were elected by the Committee: P. B. Cornwall, Frank Whittier, W. W. Montague, Richard Chute, C. F. Bassett, Charles Kohler, John D. Spreckles, W. C. Dargie, J. S. Taber, A. G. Hawes, W. H. Byington, D. M. Burns, J. R. Hardenbergh, A. P. Williams, and J. W. Rea. The nominee for Governor addressed the committee. On motion of John Good, Jr., of Lake, it was ordered that the planks of the two parties on the Sunday Law and section of Code bearing on the same question be printed and generally circulated.

THE COURTS.

SUPERIOR COURT—*Judge Howard*.

C. White vs. Board of Supervisors.—Petition for writ of mandate denied, on the ground that the District Attorney is the approving officer and the Board of Supervisors have no jurisdiction herein.

Picot vs. Garnier.—Parties given until Sept. 6th to file briefs.

Application of Frank Toal for writ of habeas corpus.—Petition for writ denied, and prisoner remanded.

FIXED FOR TO-MORROW.

Estate of A. L. Wilson.—Petition for letters.

Estate of A. Cottle.—Final account and distribution.

Hoover vs. Vineyard.—Demurrer.

People vs. Aleja Terraras.—Petition for habeas corpus.

SUPERIOR COURT—*Judge Sepulveda*.

People vs. James Redman.—Defendant in court with counsel; sentenced to a term of three years imprisonment in State's prison.

People vs. W. L. Curtis.—Jury empanelled; defendant plead not guilty; caused tried, argued and submitted; jury found defendant guilty as charged.

FIXED FOR TO-MORROW.

Selby vs. Ruggles.—Trial.

CITY COURT—*Justice Adams*.

People vs. Juan Ortega.—Drunk; guilty; $9 or 9 days.

People vs. Mendrez and Lopey.—Assault with intent to commit murder; continued by consent till Monday, September 4, at 10 A. M.

People vs. J. Maria Trujillo and Manuel Gusman.—Grand larceny; examination fixed for September 19th, at 10 A. M.

JUSTICE FISHER'S COURT.

People vs. Rosa King.—Battery; charge dismissed, the prosecuting witness failing to appear.

People vs. Francisco Javiel.—Grand larceny; waived time and demanded an immediate examination; defendant held to answer charge before the Superior Court.

THE NATION'S WARDS.

Interesting Facts about the Indian School at Agua Caliente.

Prof. Cuyas informs us of a work which the Government has undertaken among the Indians at Agua Caliente, which promises good results. He spent a short vacation at that place last summer, and found neither schools nor any provision for educating the nation's wards. He was astonished, upon visiting the same place this year, to find that some six months ago a school had been opened by Miss Flora Golsh, an accomplished young lady who speaks four languages fluently, and who, judging from the success which has attended her efforts in teaching the Indian children, is a very able instructor. The Professor says at his last visit the children were wild and could not speak a word of English. Now his salutations were answered in plain Anglo-Saxon. One little girl, in the short time since the establishment of the school, has become a proficient writer, and the Professor exhibited a specimen of her penmanship, which, considering the time and circumstances, is quite marvelous. Miss Golsh is enthusiastic in her work, and though but twenty years of age, lives in a little cottage all alone in the Indian village without fear, though she keeps a trusty revolver near by as her only companion.

Base Ball.

To the Editor of The Times:

In the cummunication from Orange published in the TIMES of this morning your correspondent complains of our not answering the Orange boys' challenge to a game of base ball on Saturday of last week. In reply we would respectfully inform the gentlemen that the said challenge was not received in time for us to make arrangements to play on the day named, and we answered their challenge by offering to play them any time after the 15th of the present month. If they did not receive it, it was certainly the fault of the mails and not ours. In case they did not they may consider this an acceptance of their challenge and we shall be happy to see the Orange boys in Los Angeles any day they will name after the aforesaid time. IVY B. B. C.

Los Angeles, Sept, 2, 1882.

Curtis Convicted.

In the case of the people vs. W. L. Curtis, the embezzling clerk of Wells, Fargo & Co., which was tried yesterday before Judge Sepulveda, the jury, after being out about two hours, brought in a verdict of "guilty as charged." The jury stood nine for conviction and three for acquittal on the first ballot, but the three did not hang out very long. A motion for a new trial has been filed, and is to be argued on Monday.

Greenbackers' Mass Meeting.

At a mass meeting of the Greenbackers of Los Angeles county held in Good Templar Hall yesterday for the purpose of selecting delegates to the State Convention to be held on Wednesday next in San Francisco, the following were the delegates appointed:

Isaac Kinley, J. F. Godfrey, W. A. Spalding, G. A. Bunch, S. A. Waldron, J. Cushing, E. M. Hamilton, P. J. Moran and J. C. Rushing.

Cultured Carvers.

Mendez and Lopez, the fellows who attempted high-art carving on the body of one Verdugo in Sonoratown last month, were arraigned yesterday by Justice Adams. Their examination is to be held to-morrow at 10 A. M. Mendez was discharged on his own recognizance, at the request of the prosecuting attorney, the presumption of his guilt being sufficiently small to warrant this action.

JAMES JOHNSON, formerly county Judge of El Dorado county, now a resident of Woodland, who is a dyed-in-the-wool Democrat, is writing fierce phillipics in the Woodland *Mail* against that part of the Democratic platform which declares for the repeal of the Sunday law. Johnson has many a party friend to keep him company in his warfare on that iniquitous measure of the San José managers.

LOS ANGELES DAILY TIMES.

(COUNTY OFFICIAL PAPER.)

By YARNELL, CAYSTILE, MATHES & OTIS.
OFFICE No. 9 TEMPLE STREET.

NOTICE.

THE LOS ANGELES DAILY TIMES will be sold on all the trains of the Southern and Central Pacific Railroads; also on the Atchison, Topeka & Santa Fe and Texas & Pacific roads.

THE TIMES can also be found at the newsstands of the Palace and Occidental Hotels and Russ House, San Francisco.

THE TIMES office is connected with the telephone system of this city, and those desiring to advertise in or subscribe for this paper can do so by this means.

REDUCED SUBSCRIPTION PRICES.

Per Week (delivered by Carrier) -	$0 20
Per Month " -	85
For Six Months (by Mail) - -	4 00
For one Year (by Mail) - - -	7 50

THE TIMES DURING THE SUMMER.

City subscribers of the TIMES visiting Santa Monica or any of the resorts during the summer months can have the DAILY sent to them for a week or longer by prepaying for the same at the publication office, No. 9 Temple street.

$10 REWARD.

The proprietors of the TIMES will pay a reward of $10 for information that will lead to the arrest and conviction of any person stealing the TIMES from the doors of its subscribers.

The most widely-circulated Daily Paper in Southern California is the Los Angeles Times.

REPUBLICAN NOMINATIONS.

[Election, Tuesday, November 7th.]

For Governor,
MORRIS M. ESTEE,.....of Napa.

For Lieutenant Governor,
A. R. CONKLIN,.....of Inyo

For Associate Justices of the Supreme Court,
JOHN HUNT, Jr.....of San Francisco
S. C. DENSON.....of Sacramento

For Secretary of State,
F. A. PEDLAR.....of Yolo

For Controller of State,
W. A. DAVIES.....of Tuolumne

For Treasurer of State,
JOHN WEIL.....of Sierra

For Attorney General,
A. L. HART.....of Colusa

For Surveyor General,
WILLIAM MINTO.....of Modoc

For Superintendent of Public Instruction,
S. D. WATERMAN.....of San Joaquin

For Clerk of the Supreme Court,
FRANK GROSS.....of San Francisco

For Railroad Commissioners:
I. CHARLES F. REED.....of Yolo
II. .....
III. E. M. GIBSON.....of Alameda

For Members State Board of Equalization:
I. .....
II. L. P. MORREHOUSE.....of Alameda
III. G. G. KIMBALL.....of Tehama

For Congress.
AT LARGE:
HENRY EDGERTON.....of Sacramento
W. W. MORROW.....of San Francisco

DISTRICT NOMINATIONS:
I. PAUL NEUMAN.....of San Francisco
II. H. F. PAGE.....of Placer
III. JOHN J. DeHAVEN.....of Humboldt
IV. GEORGE L. WOODS.....of Santa Clara

ABOVE are the Republican State and Congressional tickets nominated at Sacramento, complete with two exceptions, that of Railroad Commissioner for the Second District, and member of the State Board of Equalization for the First District.

THE ELECTRIC LIGHT IN THE COUNCIL.

An exciting meeting of the City Fathers was anticipated last night, as both the electric light and Hellman's street-railroad questions were expected to come up. A large number of spectators were present to see the fun, if any there was to be. When, in its order, the Gas Committee's report was read, the attention shown by everyone was breathless. As will be seen from a reference to the Council proceedings in another column, the committee reported favorably on Mr. Howland's electric-lighting proposition. As a matter of course, there was opposition. The opposition consisted in an amendment requiring Mr. Howland to set up his plant (at a cost of $20,000 or 30,000,) and at the end of a week's trial to then have the Council determine whether the light was satisfactory. This amendment was the occasion of numerous outbursts of eloquence from several of the Councilmen. One of the Fathers, during the course of his remarks in advocacy of electric lighting, said that there were men in Los Angeles who did not know whether the gas had been lighted in the city during the last twelve months, and that he did not blame them, as a candle had to be lighted with which to see the gas light. Mr. Ulman, Secretary of the Los Angeles Gas Company, fought the electric light, and Mr. Howland, representing the proposed light, defended it. The report of the committee was finally adopted, and the City Attorney instructed to draw up the necessary contract. Both gentlemen who urged their respective enterprises spoke with remarkable clearness and force, and with that terseness which only belongs to men who are talking on matters with which they are thoroughly conversant.

The outlook is favorable for the electric light, and it is possible that the "light of the moon in its third quarter" will illuminate the streets of the city by the beginning of December

WE much regret the failure of Gov. Mansfield to secure the nomination for one of the Railroad Commissionerships at the hands of the Republican State Convention. His nomination, besides being a wise one to make "on the merits," would have been a gracious and a judicious concession to the southern section of the State, which would have given the ticket strength. It seems that seven of the Los Angeles delegates voted against him for reasons which do not appear, if reasons there were at all for such a course. In thus turning against the candidate who was clearly the choice, not only of Los Angeles county Republicans, but also, we are free to say, of Southern California generally, we think these delegates misrepresented the sentiment of their constituents.

THE San Francisco *Chronicle* pronounces the Republican platform "committee's report" the very best platform that has ever been presented to the people of this State." It is especially pleased with the anti-monopoly declarations.

THOUGH Los Angeles county got nothing at the hands of the Republican State Convention, nobody seriously believes that her Republican contingent will revolt, or go over to the camp of the enemy.

THE issue of standard silver dollars from the mint for the week ending August 19, was $289,000, against $312,891 for the corresponding period of last year.

EX-GOV. GEORGE L. WOODS, the Republican nominee for Congress in the Fourth District, is an effective campaign orator.

LIFE INSURANCE ON A NEW PLAN

Among all the new companies for enriching their members, such as the disinterested miners and real estate owners daily present to the community, there is one we long have sought and mourned because we found it not. We would therefore call the attention of capitalists to the following *Prospectus* of a company for life insurance on a new plan. We will guarantee the company an unlimited business without the necessity of extensive and costly advertisement, expensive president, extravagant office building, &c., &c.: in fact, we promise to take the first policy ourselves for the largest sum proposed to be issued by the company, and will follow this by taking policies on each member of our family down to the baby. (N. B. While this is being set in type we hear quite a rumpus in the composing room, and the whole gang, including the devil have come in to offer to take out policies.)

The New Plan is very simple; so simple, indeed, that of the fifty odd million citizens of our glorious Republic we doubt if there are any who will refuse to become members of this life insurance company. By lifting life insurance out of the old ruts in which it has so long run, we shall be able to make capitalists out of all our citizens; and this fact of itself should commend it to everyone. Hotels, railroads, jewelry, dry goods and grocery stores, livery stables, in fact every kind of business would feel the impetus at once, and the only difficulty would be to find persons to do the essential duties connected with the trade.

The old life insurance companies pursue business on a sordid, money-grasping plan, demanding yearly dues from the insured, and only paying over when the death of the policy-holder is proved to them. Thus these avaricious companies are able to pile up assets and invest the hard-earned savings of the people in bonds and other safe securities. The New Plan is, as we say, simple as well as popular, and we are only waiting for capitalists to organize. Let them offer to pay their policy-holders say from $1000 to $10,000 down in hard cash at once and secure the guarantees of members to pay the yearly dues, such as are now paid by members in companies on the old plan, till they die. Golly! what flush times we would have—for a while.

AFTER all, we don't wonder that sometimes people sigh for "the good old times." Just look at Old Settler's prices from 1839 to 1845: Sirloin steak, 2½@3 cents per pound; saddle of venison, weighing 30 to 40 pounds, 75 cents; butter, 5 cents per pound; one dozen chickens, $1.00; one barrel of flour, $2.50. Laborer's wages per day, 50 cents; corn and oats, 10 cents per bushel; tavern fare, for man and horse, for supper, lodging and breakfast, 75 cents. Of course, says the Burlington *Hawkeye*, this is roseate on the buying side, but how about the poor seller who couldn't get any better prices than those for his produce? and what laborer would now like to hire out for fifty cents a day?

A BUFFALO man thinks he has discovered a picture of the Rubens school, painted in Holland. By applying chemicals to one of the beveled sides of a piece of a black walnut wood found among some rubbish, a portrait of Peter Stuyvessant was brought to view. In one corner a coat of arms bears this inscription: "Petres Stuyvessant, 1643."

SINCE Judge Field, Democratic candidate for President, rendered his recent decision upon Chinese washhouses, we discover a conspicuous absence of glorification—a superlative goneness, so to speak—in the Democratic press touching this aforetime Democratic hero.

UP about Marysville they are raising ants to destroy orchard pests. A case is cited where the red scale was completely removed from several 15-year-old orange trees by these useful little insects.

THE *Express* has an editorial headed "Satan Rebuking Sin." Then the editor proceeds to rebuke sin.

MEN AND WOMEN.

Mr. Emory A. Storrs, the stalwart orator of Chicago, was last heard of in Scotland. In Paris he was the guest of several hosts. He carried to Europe letters of introduction from General Grant to many statesmen.

Mr. Edwin Booth's daughter accompanied him on his tour through Holland and Belgium.

Ex-Governor Smith, of Virginia, who is known to fame as "Extra Billy," has reached his eighty-fifth year. He says that he is still blessed with a sound head, whole heart and faithful stomach.

Mme. Marie Roze-Mapleson has returned to London from her vacation in Auvergne.

Dr. Schliemann has relinquished his investigations at Hissarlik in consequence of interference of the Turkish authorities.

It is reported in England that a great-grandson of Daniel Defoe is in indigent circumstances, and a penny subscription from readers of "Robinson Crusoe" is proposed for his relief.

POLITICAL POINTS.

Let us rejoice. The Democratic party is steadily advancing. It has now adopted the Republican platform of twenty-six years ago; "free press, free speech, free schools." Another quarter of a century—if it lives—it will catch up with the ideas of 1882.—[Burlington Hawkeye.

Fusionists in Maine have been hoping that Mr. Thomas, the chief competitor of Colonel Robie for the Republican nomination for Governor, would be indifferent to the result of the canvass. He put at rest all doubt about his position by presiding at the Republican meeting held in Portland Friday evening.

The following advice on the premature announcement of Presidential candidates is given by *The Macon Telegraph*: "It is somewhat too early to select a Democratic Presidential candidate for the race of 1884, yet some of the editors have been engaged in that business. A ticket planted now would be winter-killed before sprouting time, year after next."

Charles S. Wolfe, the Pennsylvania Independant, seems to be in doubt about his political status since he defeated the Regulars in the organization of the committee in his own county. On entering the headquarters of the Independents in Philadelphia the other day he asked jocularly: "Do I belong here? I am chairman of our Regular Republican County Committee, you know."

Stoneman being the small end, and Hearst, of the *Examiner*, the big end of the evil, the Democratic party appears to be afflicted with both extremes, they have got the long and short of it; the top and but end, and either end is sufficient to sink the ship.—[Oakland Tribune.

General Weaver, the Greenback candidate for the Presidency in 1880, will stump Maine for the Fusion ticket. He says that the Democrats in that State have accepted not only the Greenback candidates, but the Greenback principles also.

THE SCENE AT DENVER.

Splendid Mineral Display at the Great Exposition.

California Alone not Represented—An Ore Display Never Surpassed and Rarely Equaled.

[FROM A SPECIAL CORRESPONDENT OF THE TIMES.]

DENVER, Aug. 26th, 1882.—In my previous letter I was compelled to speak of the Exposition as somewhat incomplete in many of its parts. Today the departments are all thoroughly arranged, and the Exposition can be seen in all its beauty and completeness.

It is difficult, even for those who have been most familiar with its progress, to comprehend that this undertaking, which a few months ago existed only on paper or in the minds of its originators, is to-day so great an accomplished fact and so splendid a reality. The result commands the highest praise for those counties, States and Territories whose contributions have made the Exposition what it is.

As an ore display, the exposition has probably never been surpassed, if it, indeed, has ever been equaled.

There are existing collections more comprehensive of the leading mineralogical and metallurgical features of all parts of the world, but as an exhibit of the ores of those sections most rich in gold and silver and copper and lead, as a representation of those veinproducts which are daily adding to the world's supply of precious bullion, we know of nothing with which we can fitly compare it.

The States and Territories which have here sent selections of their mineral wealth, comprise the richest-known mining fields whose present output comprises two-thirds of the total annual bullion product, and whose coal and iron interests are destined soon to become of equal importance.

With the exception of California, all our greatest mining States and Territories are on hand with excellent showings, the list including Nevada, Montana, Idaho, Wyoming, Utah, Arizona, Dakota, and New Mexico, besides twenty-one of Colorado's great gold and silver or coal-mining counties; and the beauty, richness and almost infinite variety of the ore shown are such as to create wonder in both the theoretical and practical man, for it gives opportunity for study and comparison never before available. Indeed, the best-informed mining man is apt to experience a feeling of discouragement as he appreciates the magnitude of the field which invites his investigation, and as he views the multitude of the ores, with their numberless vari eties, presented for his determination. Here are found, in close proximity, rare combinations and specimens which elsewhere are only to be met with in widely separated cabinets. Here occur peculiarities of formation which necessitate a modification or a reconstruction of accepted theories, and here, within each county's individual display, is more than enough to repay a week's close study.

It is a grand field for the theoretical man, but it is a grander field for the practical man.

The knowledge to be acquired from a careful sifting and comparison of the accumulated facts of the various districts represented, is far more valuable than that to be obtained from any book. The benefits which may result to mining industries from constructing mining machinery only after a thorough familiarity with the ores for which it is intended, are not easily estimated. And, further, this great exhibition is a revelation of the possibilities and probabilities in store for mining in Western America, such as the wildest enthusiast could scarcely have attained otherwise.

Before this splended showing—the result in many instances of only a few days' effort at collection—with a knowledge of the results which development has already shown, and in sight of its promising samples form in very truth a thousand different claims whose treasure is as yet untouched and unexplored, and in the presence of its iron and coke and massive blocks of coal, one finds himself impelled to ask of the future what wonders it holds in reserve. Although this is preeminently a mining exposition, there is enough entirely distinct from this to occupy a week's observation.

Beautiful exhibits from all branches of trade and manufacture, exquisite music from the German military band, a magnificent gallery of paintings, every variety of decoration and embelishment, together with fountains and flowers, combine to render it one of the most attractive and important displays our country has ever known.

H. D. T.

POLITICAL ANNOUNCEMENTS.

For Superintendent of Schools.

I hereby announce myself as a candidate for Superintendent of Schools of Los Angeles County, subject to nomination by the Republican County Convention.

sep2-tf J. W. HINTON.

For Supervisor.

J. J. MORTON, of Compton, is a candidate for election to the office of County Supervisor from his district, subject to the decision of the Republican County Convention. au23

For City Justice.

WARREN H. MACE announces himself as a candidate for City Justice.

jy 19 td

SCHOOLS.

BOARDING AND DAY SCHOOL INSTITUTE.

FOR YOUNG LADIES AND MISSES.

The fourth school year of this Institute begins on Monday, August 21st, in the building southwest corner Third and Main streets. For list of references and other particulars apply for circular to SUSAN ACKELSON south-west corner Main and Third st., Los Angeles Cal. A primary class will be organized under the care of Miss Ackelson. au23-1md au26-1mw

THE SECOND SCHOOL-YEAR of Mrs. Robinson's French-English School will commence on the 4th of Sept. Prepares for public schools and teaches French thoroughly and practically. For reference and prospectus No. 24 Fifth street. French classes in the afternoon for more advanced private pupils. Aug. 22-1m

SELECT SCHOOL.

ARCADIA BUILDING.

W. H. HENDERSON - - - - Principal.

The regular term of this institution will commence Monday, Sept. 4th. The same lines of study will be followed as in the public schools, with the addition of Classical and Spanish lessons by a competent instructor.

EVENING CLASSES for those who are engaged in business during the day. au30-1f

MISS BENGOUGH'S SCHOOL.

The eleventh term of Miss Bengough's Home School for young ladies and children, will open Monday, Sept. 4th, at No. 3 THIRD ST. Terms moderate. au30-1w

PIANOS AND ORGANS.

From this date, for a period of three years I have leased the whole musical department of Mrs. Carona de Wolfe, 48 Main street, Los Angeles, where I will offer for sale, for cash or on instalments of $10 per month, Pianos and Organs comprising 30 different makes. Having had 15 years' experience I have concluded to sell in future instruments of well known reputation for sweetness of sound, substantial construction and moderate prices, all of which I offer on easy terms, furnishing with each instrument a written guarantee for ten years, stool, cover, instruction book, and a satisfactory demonstration that it is in perfect order. Drums taken in exchange for new ones, and musical instruments of every description sold, also on commission. Sheet music from city or country promptly attended to, and furnished at a discount of 25 per cent from regular prices. Fifty Pianos and Organs will commence to arrive from the 2d of September.

J. S. MENDOZA & CO.,
45 Main Street, Los Angeles, Cal.
aug27-3f

MISCELLANEOUS.

HAIR GOODS! HAIR GOODS!

Of every Description BELOW COST, at
MISS JEREBACK,
No. 59½ Spring St., opp. Postoffice Los Angeles.

Invisible Hair Nets, 10 cts., Double, 20 cts. Switches put up for $1.00.

Give us a Call Before Purchasing Elsewhere. jy30 3m

PIONEER FOUNDRY AND Machine Shop.

O'DONNELL & SUTCLIFFE, Proprietors.

Corner ALISO and GARCIA Streets, Los Angeles, California.

Manufacturers of Steam Engines, Quartz, Saw and Wind Mills, Grape Crushers, Pumps, Horse Powers, House Fronts, Agricultural Implements, etc., etc. All kinds of Iron and Brass Castings. Every style of finishing to Iron and Brass when cast Repairing of machinery neatly done. Pattern making in all its various forms. Satisfaction guaranteed.

CASH PAID FOR OLD IRON. jy30-6m

H. H. BIXBY,

Live Stock Exchange, Livery and Feed Stable, First St., opposite San Pedro St., Los Angeles
All kinds of Live Stock, Wagons, Etc., bought and sold and handled on Commission. au16-tf

JAS. BOOTH. G. W. PHELON.

BOOTH & PHELON,

Mechanics' & Farmer's Cash Store

Cor. Spring and Second Sts., Los Angeles, Cal.

GENERAL GROCERIES, PROVISIONS, TOBACCO & CIGARS.

Produce bought and sold. All new goods at bedrock prices. je30 3m

HAMBROOK & WARD,

Manufacturers of Furniture.

Latest patterns in Fancy Wood Mantels, Curtain Rings and Bars, Bedroom Sets, Wardrobes, Book Cases, Desks, etc., etc. Also Church, School, Store and Office Fittings.

Office and Factory, Cor. Marchessault and Alameda Streets,
LOS ANGELES, CALIFORNIA. apstf

Can't Keep House Without One!

So Say all Housekeepers

About those excellent Oil Stoves, for sale at Merrill & Babcock's, so indispensable at this season of the year. They

Cook, Bake, Steam and Broil

to perfection. No COAL or WOOD to handle, no ashes to carry out, no smoke and absolutely safe. Insurance companies recommend them. Send for Illustrated Circular and Price List.

We have the largest stock of Oil Stoves and Oil Stove Ware in Southern California, and at prices within the reach of all.

Also House Furnishing Goods, Wire Cloth for Screens, Wood and Willow Ware, Tinware, etc., etc., etc.

MERRILL & BABCOCK.

27 Spring Street, opposite the Court House. Los Angeles, Cal. jy30 6m

Best Stoves in America!

Every Family Should Have One

The ELMWOOD RANGE and the AMERICAN VAPOR STOVE cannot be beat. Call at CHAPMAN & PAUL'S STORE, No. 9 Commercial St., Los Angeles, and be convinced on examination of their merit. Dealers, also, in Stoves, Tinware, Hardware, Crockery and Glassware. Roofing and general Jobbing. Honey and Fruit Cans of every description manufactured, and sold at bottom prices. aug19-tf

Furniture and Carpets.
Furniture and Carpets.
Furniture and Carpets.

SHARP & BLOESER
SHARP & BLOESER
SHARP & BLOESER

Have Removed their Immense Stock of
FURNITURE, CARPETS, BEDDING, Etc., Etc., Etc.
TO THEIR
NEW AND ELEGANT STORE,

No 143 MAIN STREET., Los Angeles Cal., in the New Hellman Block.

Now is the time to buy, as we have the LARGEST and BEST assortment to select from ever seen in Los Angeles.

Call and examine our Stock and Prices before purchasing elsewhere. jy28-6m

A. M. LAWRENCE,
CIGARS, TOBACCO, CIGARETTES
And Smokers' Articles.

The only exclusive cigar jobbing house in Southern California. The trade supplied at San Francisco prices.

SPRING ST., Cor. MARKET, - - LOS ANGELES, CAL. j8-tf

WM. DECLEZ, H. GILLBERT.

Los Angeles Marble Works,

DECLEZ & GILLBERT.

Sculptors, Designers, Moulders and Manufacturers of Statuary, Monuments, Headstones and Mantel pieces.

Other Fine Work Done to Order.

96 and 98 Los Angeles St.

P. O. Box 865, Los Angeles Cal. aug22d-au26w1m

C. C. O'NEIL,
MONUMENTAL MARBLE WORKS,

First St. between Main and Los Angeles Sts.

Monuments, Headstones, Tablets, Etc.

This establishment is noted for its superior work and moderate charges. Postoffice Box 881. je24w 1e17d

A. H. HOLLENBECK.

MANUFACTURER OF

Stencils, Seals, Rubber Stamps, Hotel Baggage and Key Checks and all Hand-Printing Material.

No. 4 Los Angeles Street. Los Angeles, California.

E. A. FISHER. H. C. BAGG, Jr.

FISHER & BAGG

DEALERS IN CHOICE

Family Groceries, Provisions, Produce, Tobacco, Cigars, Etc.

Butter and Eggs a Specialty.

Corner Fort and Fourth Streets, Los Angeles, California. au24-2m

LEGAL.

Order to Show Cause.

In the Superior Court of Los Angeles County, State of California.

In the matter of the estate of J. M. Burnap, Deceased.

IN THE ABOVE ENTITLED MATTER, J. W. Potts, the administrator of the estate, having filed his petition herein, duly verified, praying for an order of sale of certain real property of said estate, for the purposes therein set forth, it is therefore ordered by the Judge of the said Court, that all persons interested in the said estate appear before the said Superior Court on the 25th day of September, 1882, at 10 o'clock A. M., at the Court room of said Court, at the County Court House of said Los Angeles County, at Los Angeles City, California, to show cause why an order should not be granted to the said administrator to sell so much of the real estate of said deceased, at private sale or public auction, as to the administrator of said estate shall seem best and necessary; and also that a copy of this order be published in the Los Angeles DAILY TIMES, a newspaper printed and published in said city of Los Angeles.

V. E. HOWARD,
Superior Judge.

August 22, 1882. au23 1m

Notice to Creditors.

Estate of J. M. Burnap, Deceased.

NOTICE is hereby given that the undersigned, administrator of the estate of J. M. Burnap, deceased, to the creditors of, and all persons having claims against the said deceased, to exhibit them with the necessary vouchers, within four months after the first publication of this notice, to the said administrator at his office No. 4 Ducommon Block on Main street in the city and county of Los Angeles.

J. W. POTTS administrator of the estate of J. M. Burnap, deceased.

Dated at Los Angeles, Cal., August 22, 1882.

J. H. BLANCHARD, Attorney. au23-4w

Notice to Creditors.

Estate of Juan Pablo Serrano, Deceased.

NOTICE IS HEREBY GIVEN by the undersigned, Administrator of the estate of Juan Pablo Serrano deceased, to the creditors of, and all persons having claims against the said deceased, to exhibit them with the necessary vouchers, within four months after the first publication of this notice, to the said administrator at his residence in Tustin City, Los Angeles County, State of California.

H. R. SNOW,
Administrator of the estate of Juan Pablo Serrano, deceased.

Dated August 7th, 1882. au3-4w

Certificate of Copartnership.

Town of San Gabriel, } ss.
County of Los Angeles. }

WE, the undersigned do hereby certify that we are partners transacting business in this town, at the said county of Los Angeles under the firm name and style of Sewall & Tallant that the names in full of all the members of such partnership are Spencer Kirby Sewall and Henry Pinkham Tallant and that the places of our respective residence are set opposite our respective names hereto subscribed. In witness whereof, we have hereunto set our hands this ninth day of August, 1882.

NAMES.	RESIDENCES.
SPENCER K. SEWALL,	San Gabriel.
H. P. TALLANT,	San Gabriel.

State of California, } ss.
County of Los Angeles. }

On the 9th day of August one thousand eight hundred and eighty-two personally appeared before me, A. W. Potts, County Clerk and ex-officio Clerk Superior Court in and for the said county of Los Angeles, Spencer K. Sewall and Hy. P. Tallant whose names are subscribed to the foregoing instrument, as parties thereto, personally known to me to be the same persons described in, and who executed the said annexed Instrument, as parties thereto, and each for himself duly acknowleged to me that he executed the same freely and voluntarily, and for the uses and purposes therein mentioned. In witness whereof, I have hereunto set my hand, and affixed my official seal, the day and year in this Certificate first above written.

A. W. POTTS, County Clerk.
By E. H. OWEN, Deputy.

au10-1m

SUMMONS.

IN THE SUPERIOR COURT

Of the State of California, in and for the county of Los Angeles.

A. R. Loomis, Plaintiff, vs. E. McDonald, Defendant.

ACTION BROUGHT in the Superior Court of the State of California, in and for the county of Los Angeles, and the complaint filed in said county of Los Angeles, in the office of the Clerk of said Superior Court.

The People of the State of California send greeting to E. McDonald, Defendant:

You are hereby required to appear in an action brought against you by the above named plaintiff in the Superior Court of the State of California, in and for the county of Los Angeles, and to answer the complaint filed therein, within ten days (exclusive of the day of service) after the service on you of this Summons—if served within this county; or, if served elsewhere, within thirty days—or judgment by default will be taken against you according to the prayer of said complaint.

The said action is brought to obtain judgment against defendant, that said defendant may be required to set forth the nature of his several claims, and that all adverse claims of the said defendant may be determined by a decree of this Court, and that by said decree it be declared and adjudged that said plaintiff is the owner of Lots M and N of block 166 of the town of Santa Monica, and that the defendant has no estate or interest whatever in or to the said land and premises, and also that the said defendant be forever debarred from asserting any claim whatever in or to said land and premises adverse to the plaintiff, and for such other and further relief as to equity shall seem meet, and for costs of suit. References is had to complaint for particulars.

And you are hereby notified that if you fail to appear and answer the said complaint as above required, the said plaintiff will apply to the Court for the relief demanded in the complaint.

SEAL. Given under my hand and the Seal of the Superior Court of the State of California, in and for the county of Los Angeles, this 19th day of April, in the year of our Lord, one thousand eight hundred and eighty-two.

A. W. POTTS, Clerk.
By A. RIMPAU, Deputy.
S. C. HUBBELL, Attorney for Plaintiff. au18-2m

Notice of Time of Hearing Petition.

In the Superior Court of the State of California, in and for the County of Los Angeles.

In the matter of the estate of J. H. Potter, deceased.

IN PURSUANCE of the order of the Hon. Y. Sepulveda, this day made and entered herein. Notice is hereby given, that Wednesday the 27th day of September, A. D. 1882, at 10 o'clock A. M. of said day, has been fixed by the Court, as the time and the Court room of the Superior Court of Los Angeles county, (Judge Howard's department) as the place for the hearing of the petition of of H. J. Crow, praying for a decree of said Court, authorizing and directing Amy Potter, special administratrix of the estate of J. H. Potter, deceased, to execute to petitioner a conveyance of lot lot No. one (1) in "River Dale Tract," formerly owned by A. Glassell, together with all the water rights thereto appertaining, said property being situated in the county of Los Angeles, State of California, upon the payment to her of the sum of $300 and interest at the rate of ten per cent per annum, from April 2d, A. D. 1882, less the costs of said proceeding.

Witness my hand and the seal of said Court, this 25th day of August, A. D. 1882.

(SEAL.) A. W. POTTS,
County Clerk and ex-officio Clerk of the Superior Court. au26-1m

Estate of James Gregg.

IN THE SUPERIOR COURT

In and for Los Angeles County, State of California.

In the matter of the Estate of James Gregg, deceased.

Order appointing time and place and directing notice to be given, &c.

J. W. GREGG, executor of the last will and testament of James Gregg, deceased, having filed his petition praying for an order of sale of real estate of estate of said deceased for the purposes therein set forth, It is ordered that all persons interested in said estate appear before the undersigned, the Judge of the Superior Court of said county of Los Angeles, State of California, in the Court room of said Court in the Court House of said county, on the 14th day of Sept., 1882, at ten (10) o'clock in the forenoon of that day, then and there to show cause, if any there be, why said order of sale should not be made as prayed for.

And it is further ordered that a copy of this be posted by the Clerk of this Court in at three (3) public places in said county, also that the same be published in the TIMES, a newspaper printed and published in said Los Angeles county, at least once each week for four (4) successive weeks previous to said 14th day of September, 1882.

V. E. HOWARD,
Judge of said Court.

M. L. WICKS, Att'y for petitioner. au16-4w

NOTICE.

THE AGENCY OF BUTTERICK'S PAPER Patterns, under the firm name of Kiger & Butler, is this day dissolved, and with our good will and consent transferred into the possession of JESSE H. BUTLER, and the firm will now stand under the name of Jesse H. Butler, jeweler, and sole agent for Butterick's Paper Patterns for Los Angeles City, State of California.

JESSE H. BUTLER.
ALICE L. KIGER.
IDA M. BUTLER.

Dressmaking in all its branches, Pinking and Stamping, and Turkish Carpets for sale, at 139 Main street, near the Grange Store.

Ida M. Butler will conduct the ladies' department, and a first class trimmer and fitter will be kept in the establishment.

A new and full assortment of Butterick's Patterns will be procured and constantly kept on hand, so that ladies will not have to wait for the patterns they may call for. au15 1m

NOTICE.

NOTICE is hereby given that the partnership heretofore existing between the undersigned under the firm name of Sewall & Stevens, doing business at San Gabriel, has been dissolved. O. A. Stevens will wind up the business and alone has authority to collect the assets of said firm.

SPENCER K. SEWALL.
O. A. STEVENS.

O. A. Stevens and G. Purcell have this day formed a copartnership for the purpose of carrying on the business heretofore known as Sewall & Stevens, of San Gabriel, California.

San Gabriel, California, August 9th, 1882. au10-1m

LOS ANGELES

WEEKLY MIRROR

—THE—

MOST POPULAR

—THE—

HANDSOMEST

—THE—

CHEAPEST AND BEST

—AND THE—

LARGEST PAPER

EIGHT PAGES, OR 72 COLUMNS.

Of the most carefully compiled editorial, telegraphic and local matter from our daily, the LOS ANGELES DAILY TIMES, making it a complete epitome of the events of the world occurring during the week, while its

Interesting Stories

—AND—

Choice Miscellaneous Matter

Is selected specially for the MIRROR, making it most invaluable as a

FAMILY PAPER.

Another leading and valuable feature of the MIRROR is that its columns will always contain a complete, correct and carefully prepared

REVIEW OF THE MARKETS

Which combined with its many other specialties, makes it almost indispensible, and just the paper for the

Farmer, Mechanic, Laborer or Household

Being devoted to the best interests of the whole of Southern California it is the very paper to send to your

EASTERN FRIENDS!

And having by far the largest circulation of ANY OTHER PAPER in this section renders it the very

Best Advertising Medium

Through which the business man can reach all sections of country

TERMS:

Per Year.....$2 00
Per Month (by Carrier).....20

Subscriptions by the year must be paid in advance. (Postage free.)

Address:
YARNELL, CAYSTILE, MATHES & OTIS
No. 9 Temple St., Los Angeles, Cal.

MISCELLANEOUS.

Bankrupt Stock!

—OF—

DRY GOODS!

—AND—

FANCY GOODS!

JUST ARRIVED from the EAST

All New and First Class Goods!

WILL BE SOLD VERY CHEAP

Those who have purchased goods of me during the past two months can testify that my prices are lower than have ever been offered before to the public of this city.

I AM NOW RECEIVING

AN IMMENSE CONSIGNMENT

—OF—

TABLE LINENS, TOWELS, NAPKINS, LADIES UNDERWEAR, AND HOSIERY, which will be sold at GREAT BARGAINS.

REMEMBER THE PLACE!

E. Finkelstein, No. 131 Main Street,

Next to Grange Store,

LOS ANGELES, CAL.

sept2-1 n

New School for Boys

OPENS SEPTEMBER 1st.

English, Mathematical, Classical,

All grades. For further particulars address, REV. E. BIRDSALD. au11

The University of Southern California

WILL BE OPENED SEPT. 13,

With full corps of teachers, with Academic and College Departments. In the Academic Department there are three courses of study, English, Literary and Classical. These courses are arranged to connect with the College Department where the courses on as follows: Scientific, Philosophical and Classical.

The Hodge Hall has been fitted up for the special accommodation of Young Ladies who will be under the care of the Preceptress.

The Young Gentlemen will be provided for in private families under the advice and direction of the President of the University. For particulars address

au23-tf M. M. BOVARD, President.

CITY OF PARIS.

—o—

Clearance Sale of Summer Goods.

—o—

NOTICE.

In order to make rooom for our large Stock of Fall and Winter goods, now on the way from the East, we have determined to sell the remainder our Stock of Summer goods at such reduced rates as will insure a speedy sale of the same. We give below a list of some of the articles thus reduced in price. They are by far the greatest bargains offered in this city.

200 Pieces Amoskeag Canton Dress Ginghams at 10 cts per yard, formerly sold at 16 2-3.

100 Pieces Printed Pique at 7 cts per yard, formerly sold at 12 1-2 cts.

100 Pieces Printed Lawn at 10 cts per yard, formerly sold at 20 cts.

200 Pieces French Lawn at 15cts per yard, formerly sold at 25 cts.

100 Pieces Dress Linen at 15 cts per yard, formerly sold at 25 cts.

500 Alexandria Percale Suits at $1.10 formerly sold at $2.

100 Pieces Lace Bunting in light, medium and dark shades at 15 cts per yard, formerly sold at 25 cts.

250 Ladies Linen Ulsters at $1 each, formerly sold at $1.50.

250 Ladies Linen Ulsters at $1.25 each, formerly sold at $2.

500 Ladies Linen Ulsters at $1.50 each, formerly sold at $2.50.

1000 Dozens 3-Button Ladies French Kid Gloves at 40 cts a pair, formerly sold at 75 cts.

100 Dozens All Silk Black and Colored Mitts at 50 cts a pair, formerly sold at $1.

100 Dozens Ladies Lace Lisle Gloves at 25 cts a pair, formerly sold at 50 cts.

250 Dozens Ladies 4-Button Lisle French Gloves at 15 cts. a pair, sold formerly at 25 cts.

150 Dozens Ladies Full Fashioned Brown Balbriggan Hose at 25 cts a pair, formerly sold at 50 cts.

300 Dozens Misses Full Fashioned Fancy Ribbed Hose at 25 cts a pair, formerly sold at 50 cts.

Similar Reductions in all the Departments.

Particular attention is called to reductions in our Clothing and Furnishi Goods Departments, Hats, Etc., Etc., Etc.

THIS CLEARANCE SALE WILL POSITIVELY BE FOR 20 DAYS ONLY.

Eugene Meyer & Co.,

17 and 19 Spring Street.

aug11

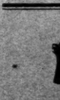

Latest and Best Styles in the City in

Ladies' and Gent's BOOTS and SHOES

Made to order at

Albert Weihs' STORE,

Sign of the

Mammoth Golden Boot,

83 Main St., Opposite Baker Block, Los Angeles.

☞ Leather and all Kinds of Shoe Findings for sale. jy14-3m

LOS ANGELES DAILY TIMES,
PUBLISHED
EVERY DAY EXCEPT MONDAY,
BY
YARNELL, CAYSTILE, MATHES AND OTIS
PROPRIETORS.
JESSE YARNELL, S. J. MATHES,
T. J. CAYSTILE, H. G. OTIS.
Office: No. 9 Temple St.

SUBSCRIPTION PRICE:
One Year by mail........$7 50
Six Months........4 00
Terms Invariably in Advance.
Delivered by Carrier at 20 Cents per week.
For advertising rates apply at the Business Office, No. 9 Temple Street.

CLOSING IN.

About my life the twilight shades are deep—
And soon, ah, soon! I must lie down and sleep;
How long I know not. Through the darkened air
Of my worn soul strange thoughts and fancies fare.
Some steal like solemn phantoms silent by,
Lifting cold eyes that glitter warningly;
Some with aerial swiftness, flit and pass,
Like birds of night o'er dead autumnal grass;
And some scarce glimpsed athwart the twilight glow
Glance bat-like, with black pinions, to and fro;
While from afar a dreary wind, whose breath
Seems sick with odors of some place of death,
Moans round me, with the low, half-muffled fall
Of music wailing a funeral call.
Oh, wind of woe, through skies of ghostly gray!
Oh, mournful closing of a mournful day!

Would Heaven that even now, at this late hour,
Fate could uplift me on a storm of power,
Nerve the frail limbs, roll back the ebbing life,
And whirl me to the inmost heart of strife,
Where, from some hallowed field by heroes trod,
My soul might pass on cloud and fire to—God!
—[Paul Hamilton Hayne.

REPUBLICAN DOCTRINE.

Full Text of the Platform Adopted at Sacramento.

Strong Declarations for Anti-Monopoly, the Sunday Law, Civil Service, and the National Platform.

The Republicans of California, in State Convention assembled, announce and declare,

First—We reaffirm our adherence to the principles of the Republican party as embodied in its history.

Second—We lament the death of our late President, James A. Garfield. His lofty patriotism and heroic character endeared him to the people. His memory will be fondly and forever cherished by his countrymen.

Third—We reaffim the platform of the National Republican party as declared at Chicago in 1880. We have faith in the wisdom of the present administration, and confidence that it will result in honor and additional laurels to our party and its cause.

Fourth—We point with pride to the financial policy of Republican administrations, which has with unexampled rapidity reduced the national debt while improving the national credit, lessened taxes while increasing revenues, and lowered the rate of interest on the national bonds, while adding to their value in the markets of the world.

Fifth—History and experience unite to prove the necessity of preserving one day in seven as a day of rest from labor. Without legislation on this subject the laboring classes might be compelled to continue in unceasing toil. Therefore, we are in favor of observing Sunday as a day of rest and recreation; and while we expressly disavow the right or the wish to force any class of our citizens to spend that day in any particular manner, we do favor the maintenance of the present Sunday laws, or similar laws, providing for the suspension of all unnecessary business on that day.

Sixth—Corporations are creatures of law and subject to law, and all legal means should be taken to render it impossible for aggregations of capital to become oppressive.

Seventh—While we recognize the fact that the building or railroads has proved one of the most potent agencies in the development and progress of the country, we at the same time remember that the great power which authorized such roads to be built, including the sovereign right of eminent domain, was granted to the railroad companies by the people, for the people, and on the sole ground that the building of railroads is a public use and such roads public highways.

We declare that railroad companies, the same as individuals, should be dealt with in fairness and without injustice; but, by reason of their relation to the people, they must be kept subordinate to the interests of the people, and within governmental control.

The people should be protected by law from any abuse or unjust exactions.

Unjust discriminations against individuals or localities should be prohibited.

Equal service upon equal terms to all persons should be enforced.

Charges for transporting persons and property should be limited to what is required to pay the legitimate expenses of operating such railroads, their maintenance in good repair, and a fair interest on their actual value. Such value shall bear the same relation to its assessed value that the value of other property does to its assessed value.

Charges in excess of this are in violation of the fundamental law of public use, which allows railroads to be built, and we hereby pledge our nominees for railroad commissioners to the enforcement of these principles by such a material and substantial reduction of the rates of fares and freights as will secure that result, the basis being cost of service, with reasonable allowances for interest and repairs as above indicated, instead of the mercenary exaction of "all the traffic will bear."

Eighth—That the proper public authorities should not refuse to act in regulating freights and fares by reason of lack of exact information in any particular, if such information could be given, but is refused by the railroad corporations but in such case these authorities should act as near correctly as possible, taking care, however, that the public interest should not suffer, and holding themselves in readiness to correct any error, if error there should be, upon the corporation giving the necessary information to enable such error to be corrected.

Ninth—We denounce the railroad contract system as a deliberate attempt to enslave the commerce and trade of the whole Pacific Coast, and subjugate them to the control and caprice of the railroad companies. It is against public policy because it seeks to make use of the national bounty to break down that healthful competition, which it is the policy of the nation to encourage. It is unjust and oppressive, because it discriminates in favor of the strong at the expense of the weak, and offers bribes to the rich which it collects back from the poor. It is arbitrary and tyrannical, because it arrogantly interferes with the freedom of trade and proposes to prohibit those who make use of its transportation facilities from doing business with any one who refuses to submit to its dictation. Its existence is a threat, and its abolition a necessity. The Republican party pledges itself to prohibit the making of such contracts by proper legislation, to the extent, if necessary, of making the same a public offense.

Tenth—We demand of Congress legislation governing the carrying trade between the States or States and Territories. The rates of freights and fares of all railroads engaged in such trade should be justly regulated and restricted, and any unjust discrimination between persons or places should be absolutely prohibited.

Eleventh—That we are opposed to granting any further subsidies to companies or corporations, and are in favor of the immediate revocation of all land grants and subsidies forfeited by nonfulfillment of the conditions of such grants, and the restoration of such lands to the public domain, to be held exclusively for actual settlers.

Twelfth—All property should pay its just share of taxation. The property of corporations, like other property, should be assessed at its actual cash value, and the corporations and individuals alike should be compelled to pay their just taxes without abatement, diminution or compromise.

Thirteenth—The Republican party has always advocated liberal appropriations for the improvement of rivers and harbors; and we declare it to be the duty of the Federal Government to maintain the natural channels of internal commerce in their highest standard of usefulness, as a trust committed to it by the Constitution of the United States, and as a constant check upon the exorbitant exactions of artificial highways.

Fourteenth—We believe in exact justice being done on the merits of the contest between the conflicting mining and agricultural interests, and to that end we resolve that in all cases where it is claimed that a nuisance is being threatened or committed, and that more than one person or corporation is making such threat or contributing to maintain such nuisance, a joint action should be allowed against such persons or corporations to obtain redress, and the laws of this State should be speedily amended to that end.

Fifteenth—That the Republican party, ever alive to the interest of the laboring classes, is in favor of the establishment of a Bureau of Statistics of Labor, for the purpose of inquiring into the condition of the laboring classes, their wages, lack of employment and the chances of obtaining the same.

Sixteenth—The Republican party is unalterably opposed to Chinese immigration. It is a cause for congratulation that this question, which has heretofore engaged the earnest attention of both political parties, has at length been settled by prohibiting further immigration, the treaty having been framed by Republican commissioners and ratified and approved by a Republican administration. We offer our thanks to our Senators and Representatives in Congress for the legislation procured by them on this subject.

Seventeenth—The same principles which guide the administration of well-ordered private affairs should prevail in the selection of public officers. Honesty, efficiency and fidelity should be the essential qualifications for public position, and such rules should be established to regulate appointment to the public service as will insure fitness, to be ascertained by practical tests, and promotion should follow faithful service. The Republican party of California demands a thorough, radical and complete reform in the modes of appointment to subordinate executive offices, founded upon the principle that public office is a public trust, admission to which should depend upon proved fitness, to be ascertained by methods open to all applicants and regulated by law.

Eighteenth—Finally, we insist upon economy in the administration of the Government, integrity in office and honesty and efficiency in every branch of the public service.

THE SANTA INEZ RANGE.

A True History of How it Got its Name.

[Horace J. Smith, that veracious historian and versatile man of letters, society, statistics, poetry, politica economy, poiltics, agriculture, horticulture, climate, scenery, travel, tradition, and legendary lore, is the author of the following "ower true tale:"]

SISTER INEZ.

A quaint interest attaches to the geographical names, those given to the mountains, rivers, valleys, and ranchos of California by the Spaniards who settled this country, and inasmuch as there is but little of history that pertains to our State, and as Art is "short," (to use a stock jobbing term,) we should develope all that is classic in our nomenclature.

Some pedantic surveyor, desiring to parade his scholasticism, passed by the proper names (no pun) that the Indians had bestowed upon the beautiful region of New York, and provokingly compels the brakesman to sing out, "Uticay," "Syracuse," "Rome," "Medinay!" Fortunately this *un-American* was stopped in his wild career, and we have preserved to us "Oneida," "Onondaga," and many other names resonant of the natives. This old book worm should have been drawn and quartered for he doubtless would have called Niagara the falls of the Hellespont, and Lake Erie would have been the Euxine, etc.

Santa Barbara is a name which has become dear to her citizens by the associations connected with this persecuted maiden; and though heretical Protestants may look without faith or reverence on her bones, preserved with pious veneration in a reliquary by Franciscan Monks at the Mission, yet her feté day should become a town holiday kept with due formality and jollity.

We proceed now to give the legend of the beauteous virgin, whose piety induced the Holy See to canonize her. Miss Inez, Anglicized, her front name is Agues; what her patronymic was the Holy See, with its usual forgetfulness of such trivial matters, neglected to state. As the Smiths are the most religious family, in that faster than any other family, they multiply and increase on the earth in obedience to the command given to Noah, we will assume she was the daughter of old Smith, and call her Inez Smith.

Well, Agnes Smith, as we said, was a beauteous virgin, whose lustrous cheeks and lily white hands made all the boys go for a kiss when they were playing copenhagen and forfeits with her. This beauty she determined to sacrifice, that it might not even attract her own attention nor divert her mind from telling her prayers—*to her beads*. (We might note just here that an irreverent newspaper reporter said of the prayer of a certain divine that "*It was the most eloquent prayer ever addressed to a Boston audience.*") So, Agnes Smith, instead of investing $2.50 in a pair of Sara Bernhardt seven button white kid gloves (as the other girls with stubby fingers did), dipped her lily white hands into burning quick lime, and daubed this charming cosmetic over her flushing face. The result was to make her a little more hideous than those other women who were in the habit of using Cosmetique de Paris. Thus was Agnes Smith fitted to become the Bride of Christ.

She then took a veil of thick black berége, a rather unnecessary precaution, as none of the boys would have bothered themselves to take a second squint at her. In fact Inez Smith might have even walked the streets of San Francisco with perfect impunity.

It has been determined by the late census, taken under Congressional law by Superintendent Walker, that nine-tenths of the citizens of Heaven are women; at least so says that veracious sheet, the New York *Herald*; and this funny man goes on to say that he mentions the fact to induce the men to join the salvation army. But, like an unruly cow the writer used to milk when he was a boy, the *Herald* writer kicks over a pailful of valuable statistics by saying that most of these Heavenly citizens are, like Agnes Smith, very ugly; that, in fact, most of the pretty girls go the other way.

The early padres, with a keen eye to the fitness of things, when they saw the blear-eyed, unlovely barren mountain range that hems in the charming Santa Barbara (as is related by Father Juuipero, Serra in his "Libero de Travelado"), they all with one accord sung out "Agnes Smith! Agnes Smith! call that range Santa Inez."

Thus have we by dilligent search of the Romanish calendar of Saints, by study of the travels of the well-named Padres and Walker's 10th census returns and many other important books been able to fling around these sad, disconsolate Santa Inez mountains the charms of poetry and romance, even as the low western sun invests them with a radiant charm all their own.

ROBERT BILLS. MARION BILLS.
BILLS & CO.,
GENERAL FORWARDERS,
No. 7 Market St. Los Angeles.

Freight of all kinds shipped or delivered on reasonable terms. Special attention given to the handling of boilers, safes, pianos, furniture, pictures, etc. Pianos repacked for shipment. Bills of lading left at our office will receive prompt attention. jltf

SANTA MONICA
Ice Cream Parlors,
Ocean Avenue, West Corner from the Santa Monica Hotel.

Being located in an elegantly furnished and commodious tent the public will find the accommodations delightfully comfortable and everything in first-class style.
jaltf A. GILFILLAN, Proprietor.

Railroad Time Table.

The following table will give the departure and arrival of all trains to and from this city by the Southern Pacific Railroad:

	LEAVE FOR.	ARRIVE FROM.
Anaheim	5:50 P. M.	8:20 A. M.
"	9:35 A. M.	4:00 P. M.
Benson	8:25 A. M.	4:45 P. M.
Casa Grande	8:25 A. M.	4:45 P. M.
Colton	8:25 A. M.	4:45 P. M.
" Local (Sunday exceptd	2:30 P. M.	9:40 A. M.
Deming and East } Express	8:25 A. M.	4:45 P. M.
Deming and East } Emigrant	5:30 P. M.	4:15 A. M.
El Paso, Tex	8:25 A. M.	4:45 P. M.
Lathrop, (connecting with S. P. R. R. for the East)	5:15 P. M.	7:55 A. M.
Maricopa	8:25 A. M.	4:45 P. M.
Prescott	8:25 A. M.	4:45 P. M.
San Francisco	5:15 P. M.	7:55 A. M.
" " (third class)	8:45 A. M.	3:10 P. M.
Santa Monica	9:30 A. M.	8:15 A. M.
" (Sunday exceptd)	5:00 P. M.	4:00 P. M.
" " (Sundays only)	5:50 P. M.	5:20 P. M.
Santa Ana	4:50 P. M.	8:20 A. M.
San Diego (via Santa Ana)	9:35 A. M.	4:00 P. M.
Tombstone	8:25 A. M.	4:45 P. M.
Tucson	8:25 A. M.	4:45 P. M.
Wilmington	10:35 A. M.	2:20 P. M.
" (Local)	4:00 P. M.	9:15 A. M.
Yuma	8:25 A. M.	4:45 P. M.
" (Third class)	5:30 P. M.	4:15 A. M.

Pacific Coast Steamship Company.

TIME TABLE FOR AUGUST.

	COMING SOUTH.		GOING NORTH.	
Steamers.	Leave San Francisco.	Arrive San Pedro.	Leave San Pedro.	Arrive San Francisco.
Orizaba	July 30	Aug. 2	Aug. 4	Aug. 6
Ancon	Aug. 5	" 7	" 9	" 11
Orizaba	" 10	" 12	" 14	" 16
Ancon	" 15	" 17	" 19	" 21
Orizaba	" 20	" 22	" 24	" 26
Ancon	" 25	" 27	" 30	Sept. 1
Orizaba	" 30	Sept. 1	Sept. 4	" 6
Ancon	Aug. 5	" 7	" 9	" 11

☞ Passengers for San Francisco take the train for Wilmington that leaves Los Angeles at 10:15 o'clock A. M., Los Angeles time.

Passengers for San Diego take the train that leaves Los Angeles for Wilmington at 4:15 P. M., Los Angeles time.

THE MARKETS.

A Daily Resume of the Los Angeles Markets.

RETAIL.

GROCERIES & PROVISIONS.

[Corrected Daily by the American Cash Store 48 and 50 Spring street, Los Angeles.]

SUGARS—Powdered, 7¼ lbs for $1; Cube, 8 lbs for $1; dry granulated, 8¼ lbs for $1; Extra C, 9 lbs for $1; Golden C, 9¼ lbs for $1; D, 9¾ lbs for $1; Island, 10½ lbs for $1.

COFFEE—Green—Choice Costa Rica, 6 lbs for $1; common Costa Rica, 7 lbs for $1; choice Rio, 6 lbs for $1; medium Rio, 6½ lbs for $1; low grade Rio, 7 lbs for $1; Caracolillo, choice, 5 lbs for $1; Java, choice, 4 lbs for $1; Java, good, 4½ lbs for $1.

TEA—Japan—T. W. C. & Co., in 1 lb and ½ lb papers, 35c; Diamond L, 35; Teapot, 45c; do in bulk, per lb, 25c@75c; uncolored, basket-fired Japan, choice, 50c; gunpowder, strictly choice, 90c; English breakfast, good common, 50c; do good choice, 75c; Formosa Oolong, best, 70c. Mixed Teas—Common, 25c; good medium, 50c; the Nectar, choice, 75c.

RICE—Best Island, per lb, 8c.

FLOUR—Best Los Angeles, ℔ cwt, $2 85; Pioneer, $3.15; Graham, $2.80. Rye flour, $4.40. Corn meal, per 100 lbs, $2.30. Oat meal, 10 lb sack—California, 55c; Eastern, 65c. Hominy, 55c. Farina, 90c. Cracked wheat, 40c. Buckwheat flour, 45c. Rice flour, $1.10. Market in all farinaceous goods strong, with upward tendency.

BUTTER—Market strong. Gilt-edge, Point Reyes, per roll, 85c; best Los Angeles, per roll, 75c.

EGGS—Fresh, per doz, 33c.

ONIONS—Per cwt, $1.00.

CHEESE—Best California, per lb, 15c; Eastern cream, per lb, 20c; Swiss, per lb, 40c; Roqueford, per lb, 75c; Limburg, per lb, 30c; pineapple, per piece, $1.25; Edam, large, per piece, $1 25; Sap Sago, per piece, 20c.

BACON—Medium, by the side, uncut, per lb, 15c; cut, 16c; Extra clear, per lb, 18 to 19c.

HAM—California, sugar-cured, per lb, 17c; "The Brunswick" brand, canvassed, choicest, per lb, 19c.

LARD—2½ lb cans, 45c; 5 lb cans, 85c; 10 lb cans, $1.50.

POTATOES—Per cwt. $1.00.

BEANS—Pink, per lb, 4c; small white, 6c; Lima, 6c.

CANDLES—10 oz., 13 for 25c; 12 oz., 12 for 25c; 14 oz., extra, 8 for 25c; 16 oz., extra, 6 for 25c; Paraffine, 6 for 25c.

COAL OIL—In five-gallon cans—"Elite" brand, California oil, 95c; High test, water white, Eastern—Electric Light, $1.25; Gold Medal, $1.30; Pratt's Astral, $1.30.

CANNED GOODS—Tomatoes, Eastern, per can, 8½c; tomatoes, 2½s, best California, 10c. Corn—2½, best California, per can, 20c; Winslow's, per can, 20c; Shaker, per can, 15c. Peas, per can, 15c. String beans, per can, 15c. Best California table fruits—peaches, pears, blackberries, apricots, etc, 25c. Pie fruits, 15c. Pie fruits, 1 gal. cans, 50c. Pressed corn beef—Libby's 2 lb cans, 35c. Oysters—Bluepoint, 2s, 25c; Bluepoint, 1s, 15c; light weight, 2s, 15c; light weight, 1s, 10c. Jams and jellies, per can, 25c. Condensed milk—Eagle, Alderny, Pearl, and Crown brands, per can, 20c.

SOAP—I X L, per box of 20 bars, 50c; Jones, per box of 20 bars, 60c; O K, per box of 20 bars, 70c; Borax, "Favorite," 85c; cold water bleaching, $1.25; Thomas' cold water bleaching, $1.50; Colgate's soap, 20 bars, 85c.

Corrected daily by William Brand, corner Main and First Streets.

MEATS—Fresh beef, 10c@20c; sirloin, choice cuts, 18c@20c; porterhouse, 20c; round steak, 12½c; prime rib roast, 15c; chuck rib, 12½c; boiling, 8c@10c; corned beef, 10@12½c; corned pork, 12½c; pork chops, 12½c; mutton, by the quarter, 6c@8c; prime mutton chops, 12½c; lamb, 12½c; veal, 12½c@15c; susage, 15c. lard, 15c.

WHOLESALE MARKETS.

[Corrected daily by Woodhead & Gay, 46 and 48 Spring street. No extra charges for boxes or cartage.]

GREEN FRUITS—Apples, 75@$1 a box; lemons, per. box, $2@3.00; pears, 50@$1 per box; Bartletts $1@1.50 per box; grapes, White Muscat, 3@4c; Black Hamburg, 3@4; figs 4@5c; limes imported Mexican $1@1.75 ℔ hundred; bananas, per bunch, $4@5; blackberries, 15 17½c; raspberries 12@20c; peaches, 2@4c; plums, 4@7c; mangoes, none; watermelons per doz. $1.00@2.00; cantaloupes per doz 50@1.00.

VEGETABLES—Potatoes, new, per 100 lbs, 90@95; do by carload on cars, 80@85; onions, per 100 lbs, new, $1.00; garlic, per 100 lbs, $3@4; green beans, 3@5c; rhubarb, none; tomatoes 2@3c; chilies, per string, 40@60c; do green, per lb, 5@6c; cabbage, per 100 lbs $1.50@2; beets, per 100, $1.75@2; turnips, $1.50; carrots, $1.50@2; parsnips, $1.75@2; cauliflower, none; lettuce, per doz, 15@20c; radishes, per doz, 25@30c; celery, none; dry sage, fresh, 30@35c. Beans, dry—pink, $3.00@3.25; bayo, $3.00@3.25; white, $4.00@4.50; butter, large, $5@6; lima, $5@6. caravancos, $6; lentils, $10; dried peas, $2@3; cucumbers, 75c per box;

FLOUR—Extra, $5.55 @ 5.65; Superfine, $4.50 @ 4.60; Buckwheat flour, per 100 lbs. $4.50; graham flour, $2.85 to 3.20; rye flour, $4.40 to 5; corn meal, $2.30 to 2.55; oat meal, $5.20; hominy, large, $5.35; do small, $5.35; farina, $8; cracked wheat, $3.75; pearl barley, No. 1, $6.35; do No. 2, $5.85; do No. 3, $5.35; split peas, $6.85

PRODUCE—Butter, fresh, choice, per roll, 75@85c; do fresh, 2d choice, per roll, 65 to 70c, do firkins, per lb, 33 to 35c; do pickle, roll; 34 to 36c; cheese, large, 11½c@14c; do small, 12½@15c; eggs, per doz, 30@32c.

GRAIN—Barley, per 100, $1.50 to 1.60; do ground, per 100, $1.75 to 1.85; corn, per 100, $1.65 to 1 65; hay, per ton (2,000 lbs), $10 to 12; do wire bale, $11 to 13.

HONEY—Extracted, 60 lb tins, per lb, 7 to 8½c; 7-lb tins, screw top, per doz, $8.25; 5-lb, do do, per doz, $6.50; 3-lb, do do, do, $4.50; 2-lb, do do, do, $3.50; comb in section, 18@29c; 5-lb cans, per doz, $12.

POULTRY—Turkeys, live, per lb, 16 to 18c; hens, per doz, $5. to 5.25; roosters, per doz, large, $5 to 5.50; broilers, per doz, $2.50 to 3.50; ducks, per doz, $3.50 to 4.

POULTRY AND GAME.

[Corrected daily by D. K. Houghtelin, 70 Spring street.]

Roosters, per doz, $7@8; young do, $5.50@8; hens, per doz, $4@5.25; turkeys, per lb, 16@20c; do dressed, per lb, 18@20c; geese, each, $1@2.50; ducks, each, 75c; snipe, per doz, $1; rabbits, per doz, $1; fresh fish per lb, 6@8c; salmon, per lb, 20@25c; shrimps, per lb, 20c; lobsters, per lb, 8c.

[Corrected daily by Vickery & Hinds.]

MEAT—Beef, 7@8c; pork, dressed, 7c; mutton, 5@6c; veal, 7@8c.

[Corrected by E. A. Edwards, Manager Continental Oil and Transportation Co.]

OILS—Continental Oil, in cans and cases, per gal, 22½c; Continental Oil, in per gal, 22c; Globe Oil, in cans and cases, 20c; Globe Oil, in pat. bbls. of 20 and 45 gals., per gal, 16c; benzine, in pat. bbls., per gal, 30c; Gasoline, in Pat bbl, 50c.

[Schedule of prices adopted by the Los Angeles Lumber Dealers.]

LUMBER—Rough merchantable Oregon pine, per M. feet, $30; rough redwood, $30; Oregon pine flooring, 1st quality, $40; do do do, 2d do, $35; redwood, tongued and grooved, $40; surfaced, $40; rustic, $42.50; siding, first quality, $35; do, second quality, $30; double surfaced, $45; do do, tongued and grooved and beaded, $45; single surfaced, tongued and grooved and beaded, $40; lath, per M., 4 feet, $6; do do, 6 feet, $9; do do. 8 feet, $12; shingles, per M., 4 bundles to M, $4.50; posts, split, each, 15c; surfaced stepping $40; double surfaced stepping, $42.50; rough pointed pickets, $30; surfaced pickets, $40; rough clear Oregon pine or Redwood, $40; fencing, 1x3, 1x4, 1x6, $30; flooring, 1x4 and 1¼, 4 in. wide, and upward, $42.50; battens, ¼ in., rough, $30; do surfaced, ½ in., $40; do double surfaced, ½ in., $42.50; fence posts, sawed, 7 feet and under, per 1,000 feet, $27.50; refuse lumber, $20; shakes, per M, $15; Santa Cruz lime, per bbl, $3; plaster, per bbl, $5; Portland cement, $7; Hoffman's Rosendale Cement, $5; goat Hair per lb, 8c; cattle hair, 6c.

ABSTRACT OFFICE
—OF—
Russell & Whittier,
Rooms 1 and 11 Mohr Block, Spring street
LOS ANGELES, - CAL.
Reliable and complete
Abstracts and Certificates of Title
To Real Estate promptly furnished.
CONVEYANCING A SPECIALTY.
dj1-wj-tf

40 L. J. LOCKHART, 40
Los Angeles Street.
DEALER IN
Hay, Grain, Mill Feed and Pumpkins.
Choice Hay a Specialty. Goods Delivered.
☞ A Stock of Lime just received. au8-tf

MISCELLANEOUS.

Selling Out at Cost

ALL SUMMER GOODS!

Having bought very largely of the STEWART'S CLOSING OUT SALE AT NEW YORK, over-stocking myself, I must sell even if at less than cost. The goods were bought at from 50 to 60 cents on the dollar, and comprise the following goods:

Prints, Ginghams, Brown Cotton, Bleached Cottons, Drillings, Cotton Duck, Tickings, Blue and Brown Dennins, Shirting Stripes, Brown Sheetings and Shirtings, Wide Bleached Muslins, Percales, Checks, European and Russia Crash, Cotton Flannels, Wool and Shaker Flannels, Silesias, Wigans, Conn. Jeans, Cambrics, Crinolines, Cottonade, Tweeds, Kentucky Jeans, Cassimeres, Cashmeres, Wool Dress Goods, Cotton Dress Goods, Satins, Silk Velvets, Irish Linens, Quilts and Spreads, Comforters, Lace Curtains, Blankets, Mosquito Bars, Pins, Needles, Combs, Handkerchiefs, Table Linens, Oil Table Cloths, Gents' Furnishing Goods, Pants, Overalls, Suspenders, Gloves, Collars, Ladies' Linen Dusters, Etc.

I will Price a Few of the Many Bargains to be Slaughtered:

Ladies' Dusters from $1.00 to $2.00.
White Quilts from 75c to $3.00.
White Dress Goods from 8c to 25c.
Pearl Buttons from 2c to 25c per doz.
Dress buttons, from 2c to 30c per doz.
Ribbon, from 1c a yard to 50c.
Ginghams, from 6c to 18c.
Lace Bunting 18c.
Poplin Dress Goods, 7c a yard.
Plaid Ginghams, 7c.
Twelve yards Good Domestic, $1.00.
Ten yards of the Best Domestic, $1.00.
Children's Hose, 5c.
Ladies' Hose, 7c to 10c.
Mosquito Bars, 50c.
Toweling, 6c. per yard.
Men's Socks, from 5c to 25c.
Wool Fringe, 5c per yard.
Ladies' Corsets.
Ladies' Lace Collars, from 10c to $1.00.
Ladies' Linen Collars, from 5c to 10c.
Ladies Corsets, from 20c to $1.00.
Ten thousand Ladies' and Men's Summer Hats, from 10c to $1.00.
Ladies' Belts, 5c.
Ladies' Poplin and Wool Skirts, 50c.
Ladies' Trimmed Hats, from 50c. to $1.50
White Dress Goods, from 7c to 25c.
Lawns, fast colors; 8c.
The Largest stock of Spanish and French Laces in the city. Wagon Loads of other Laces and Jaconet Edging at 1c a yard and upwards.
Quilt Batting, 15c per pound.
Shirtings, from 6c to 10c.
Men's Pants, from 75c to $3.00.
Lace Curtains, 12½ per yard.
Lace Ties, 5c.
Print Goods, 20 yards for $1.00.
China Parasols, 15c.
Our Boot and Shoe Department is very Large—will slaughter them; also
Children's Shoes, from 15c to 75c.
Misses' Shoes, 50c to 75c.
Ladies' Cloth & Leather Shoes, 75c to $1.00
Ladies' Congress Gaiters, $1.00.
Ladies' French Kid Shoes, $2.25.
Ladies' American Kid Shoes, $1.25.
Men's Kip Brogans, $1.25.
Men's Buckle Alexis Brogans, $1.75.
Men's Boots, $2.00.
Men's Calf Boots, $2.75.

I ask you to give me a call, as this is no Humbug. The Goods come from the GREAT DRY GOODS HOUSE OF A. T. STEWART & CO., of New York, and are bought by my buyer for cash, at almost half their value.

☞ *Call and Examine Prices.* ☜

J. C. BRIGHT, No. 53 Main St., Los Angeles.
jy 20 2m

REMOVAL.

I. WICKERSHAM

DEALER IN
Grain, Hay, Wood and Charcoal.
Has removed his stables and corral to the corner of ALISO and ALAMEDA streets. Horses boarded by the day or month. Saddle and Buggy Horses FOR SALE, TO LET or EXCHANGE
au25-1m

AMERICAN CASH STORE!

48 & 50 Spring Street, Los Angeles, Cal.,
The only Store in Southern California Buying and Selling
GROCERIES,
Provisions, Crockery, Glassware, Lamps, Etc.,
FOR CASH, AT CASH PRICES.
j14-1y

THE OLD CORNER STORE,

Corner First and Alameda Sts. No. 70 First and 237 to 241 Alameda St., Los Angeles
CHOICE GROCERIES, WHOLESALE & RETAIL.
Choice Butter Always on Hand.
Dealer in Hay, Grain, and all kinds of Country Produce. Free Delivery to any part of the city.
P. LALANDE, Proprietor. f9-1

F. ADAM,

The Pioneer Merchant Tailor,
13 SPRING ST, LOS ANGELES,
Has just received a large and choice Stock of Summer and Fall Suitings.
Call and See Them.
jy15 1m

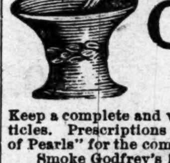
GODFREY BROTHERS,
City Drug Store.
91 Spring St., Los Angeles, Cal.
Keep a complete and well assorted stock of Fresh Drugs, Medicines, Stationery and Toilet Articles. Prescriptions carefully compounded at all hours. Special attention called to our "Cream of Pearls" for the complexion, "Saponaceous Dentine" and "Cough Syrup."
Smoke Godfrey's **Prescription**, the best 5-cent Cigar in the city.
aug18 1m

F. C. HOWES & CO.,

(Successors to Len J. Thompson & Co.)
—SELL THE—
Best Teas and Coffees
In this Market. Also the
CELEBRATED PENANG SPICES.
To which we invite the special attention of the Public. We will continue to sell
Groceries, Provisions and General Produce
At the Lowest Market Rates.
36 Spring Street, Central Block, Los Angeles, Cal.
j15-tf

VICKERY & HINDS

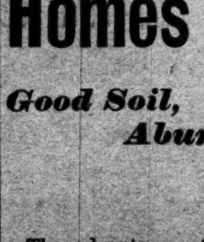
Wholesale and Retail Dealers in
Fresh Beef, Mutton, Pork, Veal, Tongues.
Smoked Beef, Smoked Tongue, Joles,
Corned Beef, Pickled Pork,
Pickled Tongues, Pigs' Feet,
Spiced Corned Beef, Sausages, Bologna.
PORK, BLOOD, LIVER, VIENNA,
Head Cheese, Tripe, Calves' Heads and Feet, Bacon
Hams and Lard.
MAIN STREET MARKET, 122 Main St., Los Angeles
f19-tf

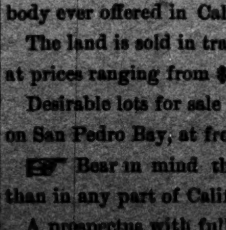

REMOVAL.

C. M. ALLEN
Having removed his harness and saddlery establishment to the junction of FIRST and SAN PEDRO STREETS where he has cheaper rent, he is now enabled to sell goods at from 10 to 25 per cent lower than former prices.
☞ No cheap John goods kept in my establishment. Everything made from first-class material. Call and see my stock and prices before purchasing elsewhere.
jy26-1m

THE AMERICAN COLONY.

Homes for the People!

Good Soil,
Abundance of Water,
Unsurpassed Location,
Delightful Climate.

The advantages of soil, climate, water facilities, and availability to the best market in Southern California render this the most favorable opportunity for securing remunerative and beautiful homes at prices within reach of every-body ever offered in California.

The land is sold in tracts of from 5 to 40 acres with perpetual water right at prices ranging from $50 to $60 per acre.

Desirable lots for sale in Willmore City, the town site of the colony fronting on San Pedro Bay, at from $50 to $100 each.

☞ Bear in mind that a greater diversity of products can be raised here than in any part of California.

A prospectus with full particulars mailed free on application.

Call on or address

J. H. LESTER, President.
W. E. WILLMORE, Secretary,
Room 2, Mohr Block, 38 Spring St. Los Angeles Cal.
jy26-tf

I have this day leased to Messrs. Lewis Brothers the premises No. 21 Spring street, opposite the Court House, now occupied by Messrs. Preuss & Pironi. I have further agreed to remodel and enlarge the said building to dimensions 24 feet front by 110 feet deep.

July 24th, 1882. MARK G. JONES, Agent.

In accordance with the above, WE ARE COMPELLED to demoralize the Boot and Shoe Business for NINETY DAYS. It is our intention to establish THE MOST COMPLETE AND MAGNIFICENT SHOE HOUSE ON THE PACIFIC COAST.

We are determined not to carry with us a single pair of our present Stock. By October 20th, 1882 our entire stock of many thousands of dollars worth of Boots and Shoes must be disposed of, and we wish to DISTINCTLY impress upon the MINDS of the PUBLIC that we are clearing off no rubbish; we have in Stock to-day Ladies wear from 75 cts to $9.00 and Mens wear from $1.0 to $10-00 in every known width and style and it is only necessary to inspect our immense stock to correct whatever false impressions may be entertained regarding it. OUR GOODS MUST GO REGARDLESS OF THEIR VALUE, and the next ninety days will witness the most gigantic and bona fide clearance sale ever known in Los Angeles. We more especially wish to call the attention of the Wholesale Trade to this opportunity. It is to be had but once in many years.

LEWIS BROS.,

57 and 59 Spring Street, Opposite the Post Office, Los Angeles, California.
jy20-2m

LUMBER, ETC.

A. Lothian & Co.,
Sell their Lumber as Low as the Reduced Prices of any Lumber Dealers in Los Angeles.
Lumber Yard & Planing Mills,
SAN PEDRO ST., COR. SEVENTH,
LOS ANGELES, - - - CAL
Doors & Windows,
Mouldings, Lath,
Pickets, Shingles
Shakes, Posts,
Lime, Cement,
Plaster of Paris Hair & all Kinds of Mill Work.
mar8-tf

LUMBER
—AT—
REDUCED PRICES
—AT—
Perry, Woodworth & Co's
LUMBER YARD
And Planing Mills,
No. 16 Commercial St., near R. R. Depot.
j1-tf

J. M. GRIFFITH & CO.'S
LUMBER YARD
And Planing Mill,
East side of Alameda St., between Macy and Chavez.
LOS ANGELES, CAL.
Dealers in
Doors, Windows,
Blinds, Shingles,
Posts, Laths,
Shakes, Hair,
Plaster of Paris,
And all kinds of Mill Work.
d6-tf

LIVERY STABLES.

DE TURK'S
LIVERY FEED AND SALE STABLE.
Family Carriage, per day, $5.00
Two horses and buggy, " " 3.00
Single horse and buggy, " " 2.50
Two horses and spring wagon, " " 2.50
Single horse and buggy, half day, 1.50
Saddle horse, per day, 1.00
First Street, between Spring and Fort, Los Angeles, Cal.
jy9-tf

ST. JULIAN
Livery & Feed Stables,
W. M. CUMMINGS, Proprietor.
First-class teams, buggies and Saddle Horses. Horses boarded by the day, week or month, and the best of care given. Horses Sold and exchanged. je6-1m
37 Los Angeles St., Los Angeles.

Gillatt & Wells,
Livery, Feed and Sale Stable,
Requena street, between Los Angeles and Alameda streets, Los Angeles.
Special attention paid to boarding horses First-class turnouts at moderate prices.
☞ VETERINARY SURGEON. Horses carefully treated.
y2-tf

CAMPBELL'S LIVERY STABLE
47 ALISO ST. Los Angeles. Buggies, Carriages and Horses for hire. Splendid Turnouts at low prices. D. CAMPBELL, Proprietor.
☞ Veterinary Surgeon. All diseases of horses carefully treated.
j12tf

J. C. SALSBURY,
Wood, Coal, Hay & Feed Yard
167 Main St., Los Angeles, Cal.
A general assortment of wood constantly on hand. Free delivery to any part of the city.
je13tf

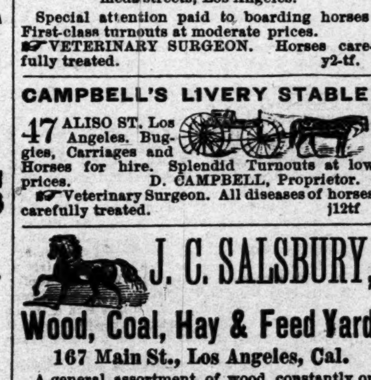

AINAXAB,
The Celebrated Egyptian Elixir for the Skin.
We herewith append a few testimonials:

SAN FRANCISCO, March 29, 1882.
GENTLEMEN:—I have been using your Ainaxab, and find it a most delicious elixir, not only beneficial but agreeably refreshing for the skin. I shall continue to use it. Please send me three bottles. Yours truly,
IDA VON TRAUTMANN,
Directress Geistinger Opera Troupe, S. F.

I have used your Ainaxab in my family for some time, and am much pleased with its action. It has a pleasant and cooling sensation to the skin, and to those affected with black spots or face worms, I can heartily recommend it, as their removal is almost instantaneous, one or two applications accomplishing the desired result. Respectfully, Dr. C. W. HIBBARD,
20 Stockton St., San Francisco.

SAN FRANCISCO, April 17, 1882.
GENTLEMEN:—I have used your Ainaxab for two months, and find that it possesses all the good qualities you claim for it. I think it the best thing to remove the bad effects of paints or dry make up. I shall continue to use it as it gives me entire satisfaction.
Respectfully yours, LOUISE LESTER,
Prima Donna, Tivoli Theater.

I am not in the habit of giving testimonials, but take pleasure in saying to those who use face washes or powders of any kind, that none has given me more satisfaction or comfort than your Ainaxab. I feel convinced that when once used, no lady will be without it. From my own experience and observation of the effect of the Ainaxab upon others, I am thoroughly convinced that it is all you claim.
MRS. M. KRAKER, Nucleus Hotel, S. F.

If you do not find the Ainaxab at your druggists, enclose One Dollar in postage stamps or postal order to our address, and it will be sent by express free of charge.
AINAXAB M'F'G CO.
606 Montgomery St., San Francisco.
REDINGTON & CO., Agents,
San Francisco.

TO THE LADIES!
DR. SWAN'S REMEDIES
Can be obtained of Mrs. E. V. HAINES, at residence, No. 156 Fort Street.
ap14tf

FURNITURE AND CARPETS!

BARKER and ALLEN,
Nos. 8, 10 and 10½ Main Street, near the Pico House,
Are now receiving their Fall Patterns of Carpets from the East, and have the finest line ever offered in Los Angeles. Are also constantly receiving from the East Furniture in car-load lots. We have a large stock of Wall Paper, Lace Curtains, Cornices, Shades, Mattings, Linoleums and Oil Cloth; employ a large force of Upholsterers to manufacture Parlor Suits and Lounges of all kinds; have a large stock constantly on hand. We have freight contracts, pay cash for our goods, and have brought down prices. Call and see.
Also Agents for the New Home and Crown Sewing Machines. Call and try one before purchasing.
au4tf

J. H. SEYMOUR. M. D. JOHNSON.
THE GRANGE STORE,
133 Main St. Los Angeles, Cal.
Is the acknowledged, headquarters for
Choice Groceries, Provisions & Country Produce
In any quantity desired. Southern California, Arizona and New Mexico trade a speciality.

Our assortment is complete, and we can fill any sized order, from five cents to a thousand dollars, upon the shortest notice.

Our country customers, who live at a distance, can send in their orders to be filled and shipped by rail, and they will be dealt with as fairly and honestly as though the goods were passed to them over the counter.

The name, GRANGE STORE, has become a household term in nearly every home in and tributary to this city, and we are happy to know that nearly all our oldest customers, who began trading with us years ago, have ever continued and are still dealing with us.

Our strong point, however, lies in the fact that our goods are CHOICE, and that we will not carry inferior or second class goods upon any consideration.

Gilt Edged Butter is one of our specialties, and to this firm is due the full credit of first introducing this brand of butter to the trade of Southern California.

The Seneca Falls Dry Hop Yeast is another specialty which is becoming very popular with housewives. Every package is fully warranted to make **white, light, sweet and healthful bread,** when used according to directions. **Sample packages given away.**

We invite all whose attention is called to the above facts to give us a trial. This invitation is hardly necessary in the case of our old customers, because we know that they will come; therefore, it will apply more particularly to those who have never dealt with us. **Look in upon us. If we cannot sell you something we will give you something;** you need not go away empty handed.

SEEK AND YE SHALL FIND the choicest groceries, from a South Sea Herring to a Hogshead of New Orleans Molasses, at the **GRANGE STORE, 133 Main St., Los Angeles.**
au16 1m SEYMOUR & JOHNSON.

Clearance Sale
AT THE
GOLDEN RULE.
All my Stock of SUMMER GOODS Must be SOLD Within the next
THIRTY DAYS.
I. A. DUNSMOOR,
25 Spring St. Opp. Court House Los Angeles Cal. aug221m

Bargains in Upholstered Goods.
C. W. ROBBINS & Co.
Manufacture MATTRESSES, LOUNGES, EASY CHAIRS and all Kinds of Upholstered Goods, and retail the same at the Lowest Prices Obtainable
In Southern California.
☞ Call and See the Robbins Spring Bed, the Best in the Market. First Street, Second Door East of Main St., Los Angeles Cal.
aug22 3m

PERRY & POLLARD,
Practical Plumbers and Gasfitters,

Metal Roofers, Etc., Etc.
Gas and Water Pipe, Pumps, Valves, Rubber Hose, Water Closets, Bath Tubs, Iron Boilers, Copper Boilers and Brass Goods.
Country orders promptly attended to.
16 MAIN STREET, LOS ANGELES, CAL
jy14-1m

T. NOLTE,
The Merchant Tailor,
29 Main St., Los Angeles, Cal.
Has the largest selection of Foreign and Domestic Dry Goods in Southern California.
CALL AND EXAMINE HIS STOCK AND PRICES au6-3m

THE LARGEST
CARRIAGE AND WAGON REPOSITORY
IN CALIFORNIA.
A $40,000 Stock--Look at our Prices

Buggy with Top	$115	Platform Spring Wagon	$135
Buggy without Top	100	Three-Spring Wagon	120
Carriages, Extension Top	250	Business Spring Wagon	90
Open Barouches	125	Four-Spring Wagon	135
Phaetons	150		

WE HAVE ALMOST ANY STYLE YOU WANT.
☞ We also carry a large stock of DOUBLE and SINGLE HARNESS of the best quality and style at correspondingly low prices. ☞ Next door east of Fashion Stables, Main street, Los Angeles.
J. R. McMANIS, Manager. dje13-wjan22

Co-Operative Carriage and Wagon Manufactory,
53 First Street, Los Angeles, Cal.

Every description of Carriages, Farm and Spring Wagons Manufactured. Carriage Trimming, Repairing, and Painting a specialty, also Lettering and Ornamental Painting.
SATISFACTION WARRANTED.
A. SPERL, - Manager.
sept1-3m

UNDERTAKERS.

PONET & ORR,
UNDERTAKERS AND EMBALMERS.
Charges moderate. Will not be undersold by any other house. Telephone connection with store and residence. Hearse Free. je21tf

CONTRATORS AND BUILDERS.

Riggs & Plotts,
CONTRACTORS and BUILDERS,
Spring St., bet. Fourth and Fifth,
Los Angeles, Cal.
Estimates Furnished on Application.
☞ JOB WORK A SPECIALTY. ☜
au25-1m

THOMAS STOVELL,
Of the Spring Street Planing Mill, 93 Spring Street, Los Angeles, having built a commodious Carpenter Shop in connection with his Planing Mill, he is now prepared to execute all kinds of Carpenter work at the lowest living rates. Store and Office Fitting a Specialty. Large selection of Moulding and Scroll work constantly on hand. Orders from the country promptly attended to. Estimates furnished.
jy8-tf

JAMES CORWIN.
Carpenter and Builder,
Cor. First & San Pedro Sts., Los Angeles.
Store and Office Fitting a Specialty Repairing and Job Work executed promptl
j26tf

NEW ENGLAND BAKING POWDER
NO Alum, Flour, Starch, Ammonia, Phosphates, Tartaric Acid
Cream Tartar and Bi-Carb. Soda
NOTHING ELSE
Newton Bros. & Co.
SAN FRANCISCO

New York Medicated Vapor
AND
SPIRIT VAPOR BATHS.
For all forms of Rheumatism, Scrofula, and all chronic diseases.
D. COLE, Proprietor.
103 NEW HIGH ST., Opp. Catholic Church, LOS ANGELES. au27-1m

JOHN M. PRAY & SON,
BLACKSMITHS,
34 Los Angeles Street.
LOS ANGELES, CAL.
Horse Shoeing, Carriage and Wagon work, Artesian well tools, well rings, and all kinds of forging in steel or iron. All work done in a superior manner. TERMS CASH
jan 24-tf

AGENTS FOR THE TIMES.

Charge of City Routes..........M Hopkinson.
City Solicitor..........Robert Farrell
Santa Ana..........B. N. Rowe.
Anaheim..........Frank Ey.
Wilmington..........Lewin & Co.
Santa Monica..........M. E. Chapin.
Riverside..........J. M. Drake.
Ocean View..........W. Simmons.
San Bernardino..........Chas. H. Moore.
A. M. Robertson..........Tombstone, A. T.
C. H. Dane..........Deming, N. M.
Germain & Montgomery..........Benson, A. T.
J. S. Mansfield..........Tucson.
Salsig & Ballou..........Total Wreck.

All Postmasters are authorized to act as agents.

JOHN M. DAVIES is our authorized agent to transact general business for the TIMES and MIRROR, also collect money and receipt for the same.

Weather Report.

WAR DEPARTMENT, SIGNAL SERVICE U. S. ARMY, Division of Telegrams and Reports for the benefit of Commerce and Agriculture. Report of observations taken at Los Angeles, Cal., September 2, 1882:

Time.	Barom'r.	Thermomet'r	Dew P't	Direct'n of wind	Velocity of wind	Weather
4:15 A. M.	29.93	58	56	W.	4	Clear.
12.15 P. M.	29.93	89	61	SW.	6	Clear.
8.15 P. M.	29.91	64	61	W.	4	Clear.

Maximum thermometer, 89; minimum, 57.

THE CITY.

There is to be a meeting of the Board of Library trustees on Tuesday evening, September 5.

The regular monthly meeting of the City Board of Education will be held Monday evening.

Mr. Penhall, of Westminster, lost three valuable cattle last week from some inexplicable disease.

On the books of the County Recorder there appeared the satisfaction of six mortgages since Friday morning.

It is reported that Paul Ellis, the little son of Rev. J. W. Ellis, had his broken arm amputated yesterday afternoon.

James Hume, special detective of Wells, Fargo & Co., was in town yesterday, and left last evening for Sacramento.

Eighteen hundred dollars was the amount of receipts to the city from the sale of water, as shown by the Zanjero's report.

The Presbyterian services in Arcadia Hall will be omitted to-day on account of the serious accident to the little son of the pastor.

Mr. H. Summerfield, of Tombstone, Arizona, who has been here on a two weeks' visit, left on last evening's train for San Francisco.

Master Leo and Isadore Jacoby, of Kernville, Kern county, nephews ot the Jacoby brothers, are visiting their relatives in this city.

Mrs. I T. Kauffman, of Tucson, Arizona, is visiting her mother, Mrs. B. Laventhal, of this city, during the heated term in Arizona.

L. J. Lockhart, 40 Los Angeles street, sold a few days ago 1000 pounds of oil-cake meal to Hammel & Denker, for the use of their calves.

Mr. Mueller will on Tuesday award the contract for building a two-story house on the corner of Fort and Fifth streets. It will cost about $3000.

The brick hotel project, opposite the Union depot, is being prosecuted vigorously, with the certainty of being carried through successfully within a few weeks.

Mr. J. A. Whitmore, editor of the Arizona *Citizen*, arrived in the city last evening, on his way to Santa Monica, where his wife and children are rusticating.

A petition in favor of the electric light, signed by 500 citizens, was submitted to the City Council last evening. It was secured in three hours' canvass yesterday.

Mr. J. Bernard is tearing down the old adobe building on First street adjoing the American Bakery preparatory to the erection of a three-story brick building.

Judge Sepulveda yesterday sentenced James Redman, who was lately convicted of assault with intent to murder, to imprisonment in State Prison for three years.

The regular monthly meeting of the San Francisco Chapter of American Institute of Architects was held in the rooms of the S. F. Art Association, 430 Pine street, on Friday evening, Sept. 1, 1882, at 7:45 P. M.

The County Recorder's receipts for the month of August amounted to $1458.45. This amount is within $4 of the largest receipts for any one month taken in by the Recorder's office during the past two years and a-half.

Mr. B. C. Ferguson, late a TIMES typo, has changed base and associated himself with B. F. Wood, of the Yreka bakery and restaurant. He will manage the culinary department. Mr. Wood has built up a good business here in a short time.

J. D. Chapplain, a contractor and builder of Tucson, A. T., removed to this city two weeks ago. He greatly prefers Los Angeles, especially in view of the fact that the proportion of contracts obtainable here is about $10,000 to $100 in Tucson.

Judge Howard's court-room is now undergoing extensive repairs. A jury-box is being constructed, which is certainly a great improvement over the old system of stringing the jury in single file around the corner of the room, making them look like bashful wall-flowers.

Mrs. J. S. Randolph returns to her home in Lincoln, Illinois, to-morrow via steamer to San Francisco, from an extended visit to her daughter and son-in-law, Mrs. and Mr. E. L. Spitley. She is greatly charmed with Los Angeles and expects to make her permanent home here in the near future.

PERSONAL MENTION.

Miss Bequette, of Visalia, is in the city visiting Mrs. Gov. Downey.

Mr. James Ott, of Newport district, accompanied by a blooming bride, arrived here yesterday on their way from Virginia. They leave on the Santa Ana train this afternoon.

Mr. John H. Bidwell, who was here at intervals for years, with the hope of benefiting his failing health, and who left for Millville, Shasta county, three months ago, accompanied by his sister, Mrs. Wheatley, finally succumbed to that dread disease, consumption, on the 6th of August.

Miss Norah Moesser, daughter of J. H. Moesser, of Newport district, arrived in this city yesterday on her way home from Benson, Woodford county, Ills., where she has been visiting relatives and fri[illegible] the past six months. This was Miss Moesser's first visit outside of the State, and she is very outspoken in her preference for Southern California. She is visiting Mr. and Mrs. Renne, and will return home this evening.

Prof. Cuyas has returned from a short paseo to Agua Caliente, having spent about three weeks in that vicinity. He returned Thursday evening. Leaving Agua Caliente early in the morning of that day, he drove to Pujol station, on the California Southern, which consumed about seven hours and a half. Taking passage on the cars he made connection at Cotton with the S. P. R. R., and reached here in about twelve hours after starting. Last year the time necessary to make such a trip was more than double this.

OUR MINERAL MOUNTAINS.

Los Angeles County Mines—Where Gold was First Discovered.

[Correspondence of the TIMES.]

NEWHALL, Sept. 1.—It is a fact not generally known that the first gold discovered in California was discovered in Los Angeles county about 1842, some six years before Marshall made his discovery at Sutter's mill. The discovery was made on the waters of Piru creek, at a point near the present town of Newhall, and about thirty miles from the city of Los Angeles. Ever since that time mining has been carried on among the placers in that region, and a great deal of gold extracted. There is a belt of country extending from the northeastern corner of Ventura county and through Los Angeles county, as far as San Fernando, which seems to be rich in gravel and prospects rich in many places, and the only drawback to its present rapid development seems to be scarcity of water. This is the difficulty that must be overcome to make a success, and a company has been organized in San Francisco to mine by the hydraulic process, which, it seems, will be most successful in this county on account of the expense of procuring water. An experienced hydraulic miner declares that with the proper appliances the gravel beds of Los Angeles county will yield a rich return. Hydraulic mining overcame the same great difficulties in the northern counties, and has proven a great success, extracting millions of dollars from mines that were nearly worthless to the ordinary miner. Nature has been lavish in her gifts to this region of mineral wealth, silver and gold seeming to be in abundance, only waiting for the capitalists and energetic miner to develop it. Nature seems to have made every part of this country for some use, as on the most rugged and barren mountains, and amid the treeless, sandy deserts, she has placed her richest treasures. California, that golden land of mysteries, is the great treasure-house of this western land, and will continue to yield bountifully for years yet from her numerous bonanzas. W. A. BROPHY.

A NEW INDUSTRY.

An Opportunity for Los Angeles Worth Investigating.

Mr. J. J. Cullen, of San Francisco, who is visiting this city for a few days, was for fourteen years superintendent and designer of the California Jewelry Company of San Francisco, and for the past two years has superintended and fitted up the establishment of Geo. C. Shreve & Co., of that city. In addition to a visit for recreation, Mr. Cullen is investigating the inducements offered for the establishment of a complete manufacturing jeweler's institution in this city. When the fact is realized that this valuable industry comprises such auxiliary departments as engraving, chasing, dye-sinking, enameling, modeling and drawing—in a word, that all the arts and sciences are brought into requisition in its practical workings, and that the recent introduction of labor-saving machinery has greatly simplified the routine of work, thus furnishing employment to boys and girls of all ages; its importance cannot be over-estimated. Eighty persons are employed in the establishment of which Mr. Cullen is superintendent, a large number of whom are boys and girls, who are thus instructed in a class of labor which becomes gradually but surely highly remunerative, and also develops a taste for the beautiful and grand in nature. Mr. Cullen remarked that there is an inexhaustible and profitable field for the lapidary in Los Angeles, the valuable and constantly increasing mines tributary to this city furnishing quartz and other kinds of stones which can be utilized in a thousand different ways. A special effort should be made to secure such a valuable industry for our city, and this important question is another subject for the proposed Board of Trade to investigate.

MEN AND BRETHREN.

Let Us Wake Up and Organize a Board of Trade.

Everyone interested in the welfare of Los Angeles should attend the meeting at Union Hall to-morrow evening. A number of business men who have been interviewed on the subject expressed their desire to aid the movement in every way possible. Members of the old Chamber of Commerce and the Manufacturing Society especially should be present and unite with others present in the formation of an organization that will speedily infuse new and permanent energy into our lagging and neglected industries.

With the favorable prospects for a larger influx of population during the coming winter than was ever seen before in the same space of time, and the increased territory rendered tributary to this city by the rapid railroad developments now going on, the present is an opportune time for vigorous and systematic co-operation. The business interests of Los Angeles imperatively demand an organization of the kind, and it is suicidal policy to delay action any longer.

Medicos in Council.

The stated monthly meeting of the Los Angeles County Medical Society was held last evening at the residence of Dr. Sawyer, the President, Dr. Lindley in the chair. Dr. W. W. Ross was unanimously elected a member of the Association. Dr. W. B. Sawyer read the paper of the evening subject; "The Substance and the Shadow." In other words it was the true physician and the quack. The many salient points brought forward in the paper caused an animated debate that was participated in by Drs. Orme, Coates, Ross, Craven, Wiegand, and others.

A vote of thanks was tendered Dr. Sawyer, and the President was instructed to have his paper published.

Dr. Craven was appointed to read a paper at the next regular meeting of the Association, which is to be held in the office of Drs. Coats and Craven on the first Friday evening in October. The Society then adjourned to the dining room, where an elegant collation enlivened the proceedings for another hour.

For County Superintendent of Schools.

Mr. J. W. Hinton, the present incumbent, announces himself as a candidate for re-election to this office. Mr. Hinton, during his term of service, has labored earnestly for the best administration of the affairs of his office. He has accomplished much in the matter of regulating the appropriation of school moneys, and it is believed has succeeded in distributing the funds to the several districts in proportion to the actual needs thereof. He has, in short, done his duty as he saw it, regardless of consequences, making friends by his upright course. The people of Los Angeles county, knowing these facts, will doubtless remember them at the polls when the next choice for School Superintendent comes to be made.

Professional Horse-Borrowers.

The horse-thieves who were arrested on Friday were yesterday arraigned before Justice Adams. Their examination is fixed for September 19th. J. M. Trujillo, upon arraignment, gave his true name as Francisco Javiel. He was also arraigned before Justice Fisher on a like charge; this time for stealing a couple of horses from Eugene Swazze. Justice Fisher put Javiel under $500 bonds, which he could not furnish, and was, in consequence, remanded to await trial. In Texas, in days gone by, Javiel's obituary would have been written by this time.

Large Lumber Sales.

Bryson & Sons are now receiving one million feet of redwood and Oregon pine from Trinidad, Cal., and the Puget Mill Co., Port Gamble, Washington Territory. This comprises 167 car loads. The sales of this firm aggregated $25,000 last week. They have been 35 years in the business.

CITY COUNCIL.

An Important Meeting—Electric Light Triumphs Over Gas.

SATURDAY, September 2.

Council met in regular session, President Moran in the chair.

Minutes of last meeting read and approved.

Report of Mayor on the sale of water for month of August; total receipts $1831.12, referred to Committee on Finance.

Weekly report of City Auditor; same reference.

Report of City Clerk on lienses for August showing that 622 licenses, amounting to $2759.50, were issued to the City Tax Collector to collect, of which 53, amounting to $241.50, were returned by him uncollected; same reference.

Report of City Tax Collector on collection of licenses for August, showing $2518.00 collected, $2,392 turned over to City Treasurer; same reference.

Weekly report of Zanjero, asking for a warrant for $65.25 for work done on Zanja No. 9 E. referred to the same committee.

Monthly report of Zanjero on sale of water for August referred to the Committee on Zanjas.

Report of City Treasurer for month of August referred to Committee on Finance.

Report of Chief of Police for month of August received and filed.

Report of Pound Master for month of August received and filed.

Report of Board of Education, showing a balance on hand of $27,848.54, and disbursements amounting to $6727.33, referred to Committee on Finance.

Resolution ordering construction of Los Angeles street sewer read. On motion, the resolution was adopted.

Report of Health Officer showing deaths, and nuisances abated, received and filed.

Report of Overseer of Chain-gang received and filed.

Certain bills read and referred to Finance Committee.

Report of Board of Public Works giving notice of intention to change grade of First, between Fort and Hill streets, read, adopted and ordered published.

Report of Committee on Finance recommending warrants to be drawn in favor of Zanjero, cart-drivers and of L. A. Gas Co., read. On motion, it was ordered that warrants be drawn for the several amounts.

Report of the Gas Committee recommending the acceptance of Mr. C. H. Howland's proposition to light the city with gas was read.

Mr. Scheffelin moved that the report be adopted, and that the City Attorney, in conjunction with the Mayor, be instructed to draw up the contract.

Mr. Cohn offered an amendment that the city shall be given one week to test the electric light, and that the contract shall be in full force if the light shall prove satisfactory.

Mr. Howland was heard, on motion of Mr. Chandler.

A petition from citizens asking that the electric light be adopted was here read.

On motion, Mr. Ulman, Secretary of the L. A. Gas Co., was heard.

The amendment was lost on a call for ayes and noes. The original motion, on a call for ayes and noes, was declared carried; 9 ayes, 2 noes.

Notice from the City Librarian, notifying the Council of meeting of the Library Trustees on Tuesday, Sept. 5, at 8 o'clock P. M., was filed.

Report of Special Committee in relation to the Geary street schoolhouse recommending that Board of Education be authorized to make the purchase adopted.

In the matter of the selling of the Bath and Spring streets school properties referred to the City Attorney to have the question determined whether said property may be diverted by the city to other purposes.

Petition of W. R. Norton requesting the removal of the projecting bases of the building now in course of erection on Main street, opposite Baker Block, and other buildings, was read. On motion the City Surveyor was instructed to ascertain whether the law is violated.

Petition of L. Mesmer et als., protesting against granting franchise for street railroad to I. W. Hellman; referred to Board of Public Works.

Petition of D. Rivara et als., protesting against granting franchise for proposed street railroad to I. W. Hellman; referred to the same Committee as above.

Petition of H. K. S. O'Melveny proposing to pay $500 for a franchise of a street railroad over the route proposed to be built over by I. W. Hellman; same reference.

Petition of Hood & Cox praying for warrant for $1800 in payment of bill for building; referred to special committee in conjunction with the Board of Education.

Petition of H. Newmark & Co., asking for indulgence of time to find place for storing powder, was read and referred to Committee on Fire and Water.

Petition of Jacob Phillipi et. als., asking for permission to grade San Pedro street between First and Fifth streets at their own expense, was read, and, on motion, permission was granted, provided the work was done within 60 days.

Petition of J. Brousseau et. als., protesting against grading of Bunker Hill Avenue, was read and referred to Board of Public Works.

Invitation to Council to participate in the celebration ot the seventy second anniversary of the independence of Mexico, was read. It was moved and carried that the invitation be accepted.

Communication of E. E. Hewitt on the opening of Buena Vista street, referred to Board of Public Works.

Petition of H. Martz et. al., praying to have zanja at the junction of Seventh and Flower streets piped before Sevenh street is gradek, was read and referred to Board of Public Works.

Petition of Maria Ybarra de Ruiz in relation to a road through her lands was read and referred to Board of Public Works.

Petition of P. Hannon asking that the Zanjero be instructed to sell him irrigating water, and petition from Mrs. C. Hannon on same subject read and referred to Committee on Zanjas, with power to act.

Petition of J. R. Moody and others, asking that the limits within which houses of ill-fame are allowed, be extended so as to embrace Upper Main, was read and referred to Committee on Police.

Petition of Sidney Lacey and Walter D. Stephenson, of the Democratic State Central and County Committees, respectively, for permission to erect speakers' stand in front of Downey block, was read; permission granted.

Protest of George Wilson et als. to the grading of Downey avenue read and filed.

Council adjourned.

THE PULSE OF TRADE.

The Hammond House is one of the most desirable family hotels in Southern California. See advertisement in "New To-day."

Attention is called to the advertisement of Bryson & Sons, lumber dealers. They have been in the business thirty-five years and understand it thoroughly.

A hair riding-bridle will be raffled for at the Kansas City House next Tuesday.

Mme. A. N. Des Antels has a complete hair-goods and perfumery emporium at 43 Aliso street. Call and see her dressed doll; it is a curiosity worthy of inspection. Her card appears in "New To-day."

Joseph Murtagh & Co., late of San Francisco, will open their new dry goods store at 116 Main street next Wednesday.

La Esperanza store makes a specialty of choice family groceries, especially butter. See announcement in "New To-day."

Lalande, of the old corner store, makes a specialty of choice dairy produce.

Mr. L. Jacoby says he has purchased the finest stock of clothing ever seen in Los Angeles. Their announcement will appear on Tuesday.

Well furnished and well ventilated rooms to let in the Signoret Building, corner of Main and Turner streets, opposite the Pico House, by Mrs. Wm. R. Olden. je9-tf

ADVERTISED LETTERS

Remaining in the Los Angeles Postoffice Sept. 2, 1882.

LADIES' LIST.

Alston, Mrs Adriana J	Putnam, Mrs Henry E
Alexander, Mrs Amanda	Raymond, Miss Jane
Anderson, Mrs M A	Reyes, Aryelea
Bijon, Madame	Reynolds, Mrs Emma
Bedshaw, Mrs	Rowan, Mrs Mary J
Bell, Mrs Sue	Root, Miss Etta
Brennan, Mrs M	Scott, Mrs P
Blackman, Mrs Wm R	Sepulveda, Guadalu'e, 2
Booth, Mrs James	Smythe, Mrs Clara B
Brigden, Mrs Albert	Smith, Mrs E F, 2
Brown, Mrs J R	Sotelo, Encanara
Coal, Mrs T M	Stanton, Mrs Julia
Crane, Mrs Michael	Stevenson, Miss Rena
Davis, Mrs	Stinson, Miss Ruth
Demricks, Mary	Tanner, Miss Jennie
Doan, Miss Lottie	Thomas, Mrs Maggie,
Doan, Mrs Emma, 2	for M F Maher
Dominguez, Salvadore	Thomson, Mrs M
Duncan, Miss Mahala P	Valenzuela, Carmen
Evey, Miss Emma	Walton, Mrs Chas
James, Mrs J R	Walker, Miss Minnie
Kirby, Miss Ellie, 2	Webber, Mrs J B
Lentz, Mrs Miriam	Whittaker, J G, for Mrs
Lombard, Miss Jennie	E Calder
Lower, Mrs Emily J	White, Mrs M S
Newton, Josephine	Wilbur, Mrs Lena
Page, Mrs Lucy	Wills, Mrs Kate
Perry, Mrs W W	

GENTLEMEN'S LIST.

Adams, J A	Jones, S F
Adam, Rev I	Kendall, Geo
Allen, T C	Luney, Wm P
Arrambi, Jean	Laneux, Juan
Baker, Chas	Loomiller, J C, 2
Baker, Chas E, 2	Lorman, Room'co
Baker, Wm	Merk,
Beckwith, Bert	McPherson, J M
Berrie, John	Marearety, John
Bowan, Asa M	Magburn, John
Brown, Samuel	Macy, Wilson & Co
Burnell, Westley	Mullen, Chas
Campbell, J C	Myric, Mark
Card, M H A	Noble, Chas
Castro, Gregoria	Nixon, Jas
Castro, Felez	Nash, Jas
Cook, F B	Peltur, E
Close, Hon	Parrette, Nick
Clapp, H	Pinkerly, J
Clark, Geo	Paine, Geo M
Collingwood, C B	Pomeroy, T J
Cohn, Jacob	Price, Geo C
Coleman, C S	Quijada, Jesus
Conley, John	Ramirez, Alfredo
Cochran, R R	Rice, S M
Coopper, W S	Rizzo, M
Cruley, J	Ridge, Thos D
Cruz, Soledad	Rosenberg, Norman
Delgalarrondo	Schnider, B F
Doll, Francis	Sell, Franklin
Domingo, Antonio	Sherwood, Willis
Donnelly, Doctor	Shea, C
Ducas, G, 2	Shwes, Celea
Edwards, D L	Simon, Louis
Edwards, H D	Sklareck, Ed
Edmonds, John	Snead, Thos J
Evans, Chas	Smith, H V
Fairchild, Thos	Smith, C F
Farr, C L	Smith, I P
Ferrera, Giovana	Smith, Milton
Felty, M E	Sopena, Vicente
Flores, Sebastian	Stevenson, J H
Frail, Ollio	Talbert, Henry
Gaven, L J	Taylor, John
Goodwin, John	Tharken, Pat
Gondie, Fred	Trappen, Francis L
Grande, S L	Tyler, Charlie
Granville, Diego	Urguides, Antonio
Hall, Jas E	Vance, John
Harrison, W W	Valenzuela, Dolores
Harman, W C	Waller, S P L
Hersog, Fred	Ward, John S
Hicks, L, for Rev P	Washbern, Sherman
Parker	White, John
Howard, Chas E	Willets, J M
Hufstedler, Will W	Wilson,
Hunt, E M	Williams, H
Jameson, Frank M	Yocum, N A
Jones, Hayes	Young, J D

INITIALS.

Sec of L A Council, No 91.

CHINESE.

Sim Wah Sing, 2 — Hop Lee & Co

I. R. DUNKELBERGER, P. M.

AT THE HOTELS.

COSMOPOLITAN.

Chas Mayer, Jr, Ind	J N Cummings, Mass
F R Lowe & w, S F	A Nebringer, M D, Phila
M P Hanson, do	J B McMinn, do
J Churchill, Stockton	Leon Carran, S F
N C Carter, S Madre	W Crowley
S S Groffy, Temecula	C G Hurd & w, Ill
W Moir, Chgo	G McKinney, Chgo
T F Botello, Yuma	B F Giddings, S F
J F Harris, S F	T McAuliffe, S Diego
B F Muntz, Tucson	

PICO HOUSE.

T E Railton, J F	P D McCarty, S F
G W Cornant, S Jose	B H Upham, Berkeley
A D Cass, Robin Circus	L L Jackson, Sac
F H Whitney, do	H C Roberts, S Gab
A A McDonald, do	H Horton, Tucson
A B Bennett, do	C R Wores, do
F H Reynolds, do	M T Colburn, Rside
M W Kennedy, do	J Ferguseon, Washgton
A L Cartwright, Yuma	L L Robinson, Trans Co
R F Chilton, S Ana	H Q Quincy, Boston

ST. CHARLES HOTEL.

D M DeVett, Bkrsfield	S G Vaughn, Tulare
P N Vaughn, Fresno	J T Blunt, do
R H Crump, Mo	M Rin, Merced
E F Farnsworth, S F	Mrs T B Fanning & ch,
C F Brown & w, Bostn	Milwaukee
J McCloud, S Monica	J C Bristow, Ventura
C V Boquist, Downey	J Clowclen & w, Comptn
A J Anderson, Texas	Mrs Talmage, Pasadena
S R Green, Alviso	F W Luke, Calico
A Arron, N Y	C Dumont, S Clara
G Bruise, S F	J H Seyrnock, S Monica
H C Price, S F	G Deitz, S F
H Slausver, do	A Baldwin, Boston
T W Ball, Riverside	

SIERRA MADRE VILLA.

J J Cullen, w & c, S F	J Johnson, S Pedro
J W Scott, S Monica	Miss K Munroe, Ohio
J M Coleby, Phila	H T Kimball, El Monte
H A Hall, do	Mrs C M Stockton, do
T Helmes, Pasadena	Mrs A M Custer & dr, do
G Leach, Rside	Miss S R Kimball, do
Miss V Mayes, El Monte	

South Bound Passengers.

The following passengers passed Fresno last night, bound south, and will arrive in Los Angeles this morning at 7:55:

Mrs C A Richmond, S F	C A Richmond, Jr, S F
E H Brooks, do	W T Landrie, L A
A D Kilburn, Tucson	H Fowler, Napa
E Conway & w, S F	Mrs R Davis, L A
Col O Livermore, do	Mrs W Cogswell, do
P Scmitten, do	E J Earickson, Oakld
R Acheson, do	G O'Brien do
J Smith, do	J P Lonergan, Tucson
W H Jorman, do	W E Reardon do
A Innes, do	Dr Meek, Oakld
E W Fillman, do	Mrs Calahan, Sac
D Abstrup, do	T M Cophertwaite, Colusa
Mrs Cora Slack, S F	
S D Donovan, do	P Denver, S F

Real Estate Transfers.

[Reported by Judson Gillette & Gibson.]

SATURDAY, Sept. 2.

Theo L Groff to Chauncey H Alford, 3 tracts, more or less, in sec 9, T 2 s, R 13 w, $9000.

W S Bartlett to his wife, Franklina C G Bartlett, 50.15 acres, beginning at se corner Ramona Yorba allotment, Ro Santiago de Santa Ana, less roads and water ditches, gift.

George H Beach to Melissa A Myers (wife of John W), se ¼ of nw ¼ of sec 32; ne ¼ of nw ¼ and s ½ of nw ¼ of sec 33; sw ¼ of sec 29, and ne ¼ of ne ¼ of sec 32, T 7 n, R 14 w, less school lot (1 acre) and 13 acres in sec 29, $1.

Arcadia O de Belliard to Jas H W Pattison, 3 acres ne corner San Pedro and Washington sts, city, $1300.

John B Niles to Sallie M Johnson and Harriet A Ridgeway, lot 5 of Mills' subdivision of lot 1, Celis Vineyard, $175.

M F Tyler, J H Burke, E H Boyd, W Moss, J M King, E R King T Phelan, O P and T R Passons, Jas Eady, T L Gooch, P J Perkins, J P Caldwell, Anton Sorensen, A H Dunlap, F L Floyd, W H Russell, I M King, L L Bequette, R Stroud, W R Standefer, G Lynz, E B Grandin, D W Standlee, P G McGaugh, John Condra, John Parle, G W A Pallett, I Bowler, Mary A Dunlap, Mrs R Stroud, Parmelia I Perkins, B P Passons, M J King, Annie King, Wm Wade, Susan V Gregg, Ida Dunlap, W G McGaugh, W H Standefer, Mrs Sarah J Abbott, Mrs Hattie W Strong, Tracy Abbott and M A Abbott, Julia A Holladay and Laura Egan—agreement adjusting as to rights to certain waters of San Gabriel river, Nietos Twp.

M T Collins and R J Collins to Esaw Fewins, w 40 feet of lot 15, blk 2, of Sanchez tract, $200.

C N Wilson to H S Orme, e ½ of the sw ¼ of se ¼ of sec 16, T 2 s, R 13 w, $1300.

G W Morgan and A H Judson to Andrew F Darling, lots 15 and 16 of irrigable lands in Hunter Highland View tract, and water, 15 acres, $2100.

Jotham and Lewellyn Bixby, Thos Flint and R M Widney to Mrs Lucy Longstreet, lots 29, 30 and 31, blk 107, Willmore—usual covenants, $250.

Wm Metcalf to John R Corker, lots D and E, Ocean View tract, city, in lot 1, block 39, Hancock's survey, $300.

Leopold Harris to H Bartning, bond for deed of s ½ of lot 8, block 13, Ord's survey, city, $4500.

D Rivara and A Vignolo to Margarita A Vignolo, lot 16, blk D, of Rivara and Vignolo tract, city, $1000.

Edwin Bessonnett to W A Tucker, undivided ¾ of lot 3, block 2, Santa Ana, and of another tract on w side of West street, $500.

DIED.

BIDWELL—In Millville, Shasta county, Aug. 6, John H. Bidwell aged 28 years.

A Wholesale Lumber Yard.

Messrs. F. P. and J. H. Hooper, of San Francisco, are about establishing a wholesale lumber yard at San Pedro for the supply of Southern California and Arizona. They are owners of large lumber mills at Trinidad, Cal., up among the redwoods, and propose to carry an ample stock for the supply of this section. They will build a new wharf for their own use, running out 800 feet into the bay, as soon as they can get the material on the ground.

Nothing Snort of Unmistakable Benefits

Conferred upon tens of thousands of sufferers could originate and maintain the reputation which AYER'S SARSAPARILLA enjoys. It is a compound of the best vegetable alteratives, with the Iodides of Potassium and Iron,—all powerful, blood-making, blood-cleansing and life-sustaining—and is the most effectual of all remedies for scrofulous, mercurial, or blood disorders. Uniformly successful and certain, it produces rapid and complete cures of Scrofula, Sores, Boils, Humors, Pimples, Eruptions, Skin Diseases and all disorders arising from impurity of the blood. By its invigorating effects is always relieves and often cures Liver Complaints, Female Weaknesses and Irregularities, and is a potent renewer of waning vitality. For purifying the blood it has no equal. It tones up the system, restores and preserves the health, and imparts vigor and energy. For forty years it has been in extensive use, and is to-day the most available medicine for the suffering sick.

For sale by all druggists.

PREFERRED LOCALS.

Don't fail to see Prof. Potter's fine stock of pianos and organs before you buy. Rooms two doors below Mayor Toberman's on Pearl street. For circulars address A. C. Potter, Los Angeles, Cal. au18-1m

Prescriptions compounded by competent pharmacists in English, German, French, Spanish and Italian at Preuss & Pironi's. 16

Some of our readers may not know that H. R. Brown, 44 Spring St., keeps almost every article of general use and sells under the regular price. Go there when you cannot be suited elsewhere. 20

Depot for homœpathic specifics and simples at Preuss & Pironi's 16

Anything and everything in the drug and toilet article lines at Preuss & Pironi's. 16

Wanted—All kinds of second-hand goods, such as household goods of every description, farming implements, tools, saddles, harness: in short, everything that is saleable, for which the highest prices will be paid, at Moody's, 62 Spring street, near First. j5-tf

There is no attraction like a beautiful skin. Preuss' Velveteen gives it. For sale at 25 cents a box. Preuss & Pironi. 16

Travelers can enjoy the delightful pleasures of the bath at Susand's magnificent bathing rooms, 55 Main street, where also can be found hot and cold shower baths. Special arrangements are made for ladies, with separate entrances. j5-tf

Before leaving the city do not fail to call at Susand's Tonsorial Parlors, 55 Main St., and surrender yourself to the manipulations of his skillful artists. Elegant parlors with private entrance for ladies. j5-tf

WANTS FOR SALE Etc.

Advertisements under this head will be charged Five Cents per line for each insertion.

TUESDAY EVE., SEPT. 5TH, AN ENJOYable affair, in the shape of a Dime Social, may be expected at the residence of P. Boutwell, Esq., No. 87 Hill Street. The proceeds to be appropriated to the Ladies' Fund, towards the building of the new Congregational Church. All are invited to attend. sep3-2t

WANTED—THREE GOOD CARPENTERS. Apply to R. B. YOUNG, Builder, corner Seventh and Hope Streets. sep3-1t

NEATLY FURNISHED ROOM TO RENT for gentleman, 24 Fifth street. sep3-1t

WANTED—An apprentice at dress making; rooms 49 and 50 BAKER BLOCK. au31-1t also sep3-1t

WANTED.—A girl to do general housework on a ranch. Wages good. Apply at this office. sep2-1t B.

WANTED—Young man, with horse to deliver TIMES, age 14 years and upward. sept1-5t

FOR RENT—Rooms with board, also day boarders wanted. 22 FRANKLIN ST. au27-6t

ATTENTION!—D. K. Houghtelin, 96 Spring street, keeps constantly on hand a full assortment of Fresh Fish. au23 10t

FOR SALE—On easy payments, a nice little home on the hill, near Temple street, if purchased within 30 days. Apply to POMEROY & MILLS, Spring and Court streets. au16-tf

TO LET—Neatly furnished rooms, single or en suite with bath, on Bunker Hill Ave., between 2d and 3d. au6-1m

TO LET—Neatly furnished rooms, single or en suite with bath, on Bunker Hill Ave., between 2d and 3d. au6-1m

NEW TO-DAY.

MADAME A N. DES AUTELS.

HAIRDRESSER, NO. 43 ALISO STREET. Large assortment of Braids, Curls, Front Pieces, Wigs and Toupees. Hair Jewelry of every description. All kinds of Perfumeries. Prices moderate. sep3-1m

CHURCH SOCIAL.

THE LADIES OF THE EPISCOPAL CHURCH will give another of their attractive Socials at

Baker Block, on Tuesday Eve'ng

Next, commencing at 8 o'clock P. M.

Music by Wangeman's Band. Public invited. Admission, 25 cents. sep3

HAMMOND HOUSE,

227 and 229 Main Street, Los Angeles

Board with Nice Sunny Rooms.

sept3-tf

Bryson & Son's NEW LUMBER YARD!

Cor. Alameda and First Sts., LOS ANGELES, CAL.,

Keep all kinds of

Lumber, Shingles, Laths, Doors, Windows, Blinds, Lime, Cement, Plaster Paris, Hair, Etc.

Everything kept in a First Class Lumber Yard can be found here.

Give us a call before Purchasing. sep3-d&w1m

FOR SALE.

A GOLD WATCH AND CHAIN.—Will take a silver one as part payment, or will trade for a horse. Address L. F. ALVAREZ, Los Angeles. sep3-1m

Dissolution of Copartnership.

THIS IS TO CERTIFY that the copartnership heretofore existing between John Lovell and E. A. Fisher has this day been dissolved by mutual consent. All accounts of the late firm contracted for the use of the business will be settled by Messrs. Fisher & Bagg, who have purchased John Lovell's interest in the business. Parties indebted to the late firm are requested to call and settle their accounts with Fisher & Bagg.

JOHN LOVELL.
E. A. FISHER.

Los Angeles, Cal., August 23, 1882. au24-1m

Notice to the Public.

THE UNDERSIGNED members of the LOS ANGELES HORSE SHOERS' ASSOCIATION from and after September 1st will charge the following prices for shoeing horses:

Heel and toe.......... $ 2.50 per horse.
Plain shoes.......... 2.00 " "
Resetting.......... 1.00 " "

KING & VILLA, MILTON, LATTIN, P. GOODWIN, H. W. SIMMONDS, J. M. PRAY & SON, JOHN WILSON, H. O. GATES, F. H. MILLIKEN, JAMES RHEIN, B. HAYMAN, GLOVER & HANDY. sep1-1m

NOTICE TO VOTERS.

CLERK'S OFFICE, LOS ANGELES, Aug. 18, 1882.

Under subdivision 7 of Section 1106, of the Political Code of the State of California, it is made the duty of the County Clerk, "when it appears by the returns made by the Board and Clerks of Election that the respective party did not vote during the next preceding two years at any general or special election," to cancel the registration. In accordance with the foregoing, citizens not having voted in both years, 1879 and '80, must be stricken from the Great Register, and will not be entitled to vote unless they re-register.

A. W. POTTS, County Clerk. aug19-2m

KING OF SOAP. Wonderful Discovery.

After years of trial and experience, we have proved that by a combination of chemicals, which have an affinity for dirt and grease, we are able to give the public a soap which, if used according to directions on wrappers, will thoroughly cleans clothes without the use of a washboard. We guarantee it not to injure the finest fabric. Made by the

CAPITAL SOAP CO., Sacramento, and for sale by BURCH & BOAL, 71 SPRING STREET, opposite Post Office. aug2-3m

ALBERT BROWN. Undertaker and Embalmer, NO. 34 MAIN STREET.

My prices are 20 per cent. lower than any other house in the city.

Hearse Free. Telephone, No. 75. sep-1tf

OFFICE Southern Pacific Transfer Co. REMOVED To 40 Main Street, Under Grand Central Hotel. je27tf

NOTICE OF REMOVAL.

C. A. Dobinson

Has removed his office from Downey Block to No. 7 COMMERCIAL ST. three doors below Main.

NEW TO-DAY.

La Esperanza Store,

112 Main Street, Los Angeles, Cal.,

Constantly keeps on hand a fresh supply of

Choice Groceries, Provisions, Wines, Liquors, And Cigars.

Highest price paid for Country Produce. Orders by mail promptly attended to.

GEO. VIGNOLO, Proprietor. sep3-3m

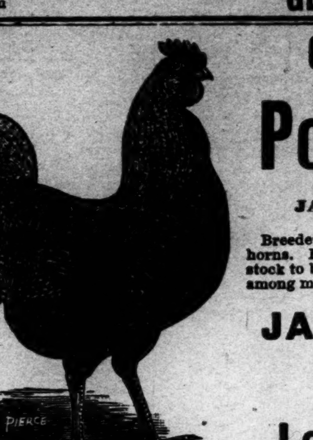

GEORGIA STREET Poultry Yard!

JAMES T. BROWN, Proprietor.

Breeder of Fine Plymouth Rocks and Brown Leghorns. Eggs and Chicks for Sale. I guarantee my stock to be healthy, as I have never had any disease among my fowls. Address

JAS. T. BROWN, No. 12 Georgia Street, Los Angeles, Cal.

Postoffice Box 762. aug27d&w-3m

SPRING ST. BAKERY,

FRENCH, GRAHAM, MILK, PAN, RYE, PUMBERNICLE, - BREAD!

PIES AND CAKES.

J. KOSTER, Between SECOND AND THIRD STREETS, Los Angeles, Cal. sep2-3m

Important Reductions!

Wishing to reduce stock as low as possible before filling up for the Fall trade, I will sell as follows for 30 days, commencing September 1st: Dress Goods, White Goods, Repellants, Ladie' Sackings, Straw Goods

AT COST.

On all other goods a reduction of ten cents from regular marked prices will be made on each dollar's worth sold.

H. B. FOX

42 Spring Street, Los Angeles, California. au31-3m

It Is Conceded —BY ALL—

Shrewd and well-informed business men that

Los Angeles

Is to become the depot of supplies for

SOUTHERN CALIFORNIA, ARIZONA AND NEW MEXICO

Harper, Reynolds & Co.,

The Leading

HARDWARE HOUSE

OF SOUTHERN CALIFORNIA,

Are Abreast with the Times.

Their store is the finest and most conveniently arranged in the State outside of San Francisco. By means of their NEW YORK PARTNER, a member of one of the oldest Hardware Jobbing Houses of New York, they are enabled to buy their

Goods as Low as an firm on this Coast.

THEY HAVE A

MAMMOTH —AND— Well Selected Stock,

And are prepared at all times to DUPLICATE SAN FRANCISCO PRICES.

Harper, Reynolds & Co.,

108 & 110 Main Street and 77 Los Angeles Street,

Los Angeles, Cal. sep2-tf

M. S. BAKER & CO.

(Successors to Bower & Baker,)

City Foundry and Machine Shop.

MANUFACTURERS OF

Mining Machinery, Oil Boring Rigs and oil Boring Tools OF ALL KINDS.

BOILER AND ENGINE REPAIRING

Wind Mill Irons, Cooking Ranges, the Baker Improved Gang Plows, Harrows, Cultivators, Road Scrapers, Land Rollers, Caldron Kettles, etc., etc. Also the Leach Combined Anvil, Vise and Drill. Cash for old iron.

179 and 181 Main St. cor. 2d, Los Angeles. m1-7d&w

SPANISH LANGUAGE.

PROFESSOR CUYAS WILL REOPEN HIS private classes for instruction in the Spanish language on Monday, the 4th instant. Those who desire to take lessons in that language will please call at his office, No. 24 Main street, next corner to Baker Block. sept2-1m

FOR SALE.

80 NEW LOTS.

The Orchard Tract

Between Los Angeles and San Pedro Streets and 3d and 4th Streets.

Pomeroy & Mills,

Corner Spring and Court Sts. aug2-tf

FOR SALE. At PASADENA.

20	acres improved for	$ 2,900
5	" " "	2,500
10	" " "	2,750
10	" " "	4,500
10	" " "	5,000
10	" " "	6,500
18½	" " "	7,400

Also a few pieces of unimproved land. Call on or address,

Aug 21-1m B. E. WARD Pasadena.

FOR SALE.

1300 acres of A No. 1 sheep feed for sale, by D. Ellsworth, on Brea Ranch, near Los Angeles. aug20-1m

FOR SALE!

Save Your Fruit and Buy

	Cost.	Price.
A TAYLOR FRUIT DRYER	$125	$80
AN EXCELSIOR FRUIT DRYER	50	25
A PLUMMER FRUIT DRYER	125	50

Brick Store, 86 Spring Street,

P. O. Box 483. Los Angeles, Cal. sep2-1m

FOR SALE.

A Mountain farm near Tehachipe. Price, $3,000. Inquire of T. N. Ellis, on the premises, D. K. Zumwalt, Visalia, Will D. Gould, Los Angeles j2 tf

FOR SALE.

EIGHT and ONE HALF ACRES improved property on Ninth street with 150 bearing orange trees, and bearing peach, pear, apricot, fig, pomegranate, lemon and lime trees, shade trees, grape arbor, buildings, and best of water right. Price $6,000. Enquire on the premises of the owner, GEORGE M. PAINE. au15-tf

MEAT MARKETS.

FARMERS' MARKET, No. 66 Aliso St. Los Angeles.

Fresh and Salt Meats of every description constantly on hand and delivered to any part of the city free of charge.

au16-1m P. MIRANDETTE, Propr.

Live and Let Live Market.

G. P. R. MOHAN. PROP'R.

CORNER OF FIRST AND ALAMEDA STREETS LOS ANGELES.

Beef, Mutton, Veal, and Pork of the best quality. Delivered free of charge to any part of the city. au18-3m

LOS ANGELES MARKET.

WILLIAM BRAND, Cor. First and Main Sts.

Fresh and Salt MEATS

Of the best quality, at moderate prices, delivered free of charge, to any part of the city. au29-1m

GRAND BALL.

Independence of Mexico,

16th OF SEPTEMBER, AT

Turnverein Hall.

RECEPTION COMMITTEE.

Hon. A. F. Coronel, Sr. Tomas Palomares, Sr. Romulo Pico, Sr. B. Guirado, A. W. Potts, Judge Y. Sepulveda, Hon. R. F. del Valle, Hon. S. M. White, Hon. N. Soto, A. B. Moffitt.

FLOOR COMMITTEE.

Sr. F. Figueroa, C. J. Pridhomme, T. E. Rowan, B. Machado, Y. Ortega.

GENERAL ARRANGEMENTS.

Sr. J. A. Berry, P. Dominguez, Y Bilderrain, E. A. DeCamp.

Nothing improper will be permitted to prevent a good time.

TICKETS, $1, admitting gentleman and ladies. au25-td

MISCELLANEOUS.

OPENED!

The New Boot and Shoe Store,

No. 69 Spring Street, Opposite the Postoffice.

CALL AND SEE THE INDUCEMENTS OFFERED.

M. S. HEWES. au25-3m

IMPORTANT ANNOUNCEMENT.

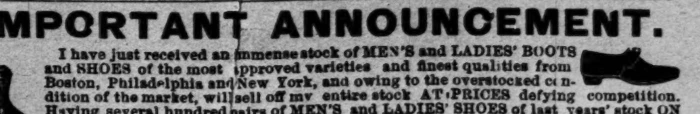

I have just received an immense stock of MEN'S and LADIES' BOOTS and SHOES of the most approved varieties and finest qualities from Boston, Philadelphia and New York, and owing to the overstocked condition of the market, will sell off my entire stock AT PRICES defying competition. Having several hundred pairs of MEN'S and LADIES' SHOES of last years' stock ON HAND I will sell the same AT COST.

I have also a full line of Ladies' Imported French Kid Button Boots.

☞ Special attention is called to my fine stock of FRENCH CRISON KID for ladies' custom shoes just received from a New York importer, the best qualities of which are very difficult to obtain in California. Call and get some of my WATERPROOF DRESSING for ladies shoes, the best in the world.

A. S. McDONALD,

34 Spring Street, Los Angeles, Cal. au30-2m

SPECIAL NOTICE.

N. BENJAMIN, 67 Main Street, Downey Block;

Has just received 18 cases of BOOTS and SHOES, comprising all the latest styles in Ladies French Kid Button Boots, Shoes, Sandals and Slippers. The addition to our stock makes every department complete, and a great variety of styles to select from. And having made heavy purchases of FALL and WINTER GOODS, we will hold out every inducement in the way of LOW PRICES to reduce our stock as much as possible in the next 30 days. An inspection invited. No tronble to show goods. au9-1m

M. W. CHILDS, HARDWARE EMPORIUM.

No. 21 Los Angeles Street.

Dealer in Stoves, Ranges, Hardware, Agricultural Implements, Force and Lift Pumps, Rubber Hose, Crockery and Glassware, Iron and Lead Pipe. Sole Agent for the Superior Stoves and Ranges, manufactured by Bridge & Beach Manf'g Co., St. Louis, Mo. Manufacturer of Tin, Copper and Sheet Iron ware and Artesian Well Pipe. Plumbing in all its branches done to order with neatness and dispatch. au29-1m

DOTTER & BRADLEY

As they are soon to move into their

MAMMOTH NEW STORE,

Are still offering their Immense Stock of

Furniture, Carpets, Etc.

AT COST!

Opp. the Baker Block, Los Angeles. au16-6m

CRYSTAL PALACE

MEYBERG BROTHERS, Importers of Crockery.

Best English Iron Stone China Handled Cups and Saucers	$ 65 Cts
Breakfast Plates	45 Cts
Wash Bowl and Pitcher, per pair	1.00
Table Tumbler, per set	25 Cts
Glass Sets, complete	40 Cts
Chimneys Flint, each	5 Cts

Rodger Bro.'s Plated Ware.

	A NO. 1. DOUBLE PLATING.	XII TRIPLE PLATING.
Tea Spoon	$ 1.65 per set.	$ 1.90 per set.
Table Spoon	3.25 " "	3 75 " "
Forks	2.90 " "	3.40 " "
Knives Triple Plated		1.90 " "
-ecorated Chamber Set		3.50 complete.
ea Sets, 44 pieces		4.00
Dinner and Tea Sets, 148 pieces		13.50
Decorated Lamps, complete		1.25

Gas Fixtures, Coal Oil Fixtures.

Agency for the Medicated Nest Eggs.

Tin Ware, Baby Buggies, Wood and Willow Ware.

81 Main Street., Los Angeles. jy13-6m

AMERICAN VAPOR, Gasoline Cook Stove.

Just introduced from the East by P. F. EBERT, Sole Agent for the Pacific Coast and for sale by

Chapman & Paul,

No. 9 COMMERCIAL ST., Los Angeles, Cal.

Does every description of Cooking, Washing, Ironing, Fruit Canning and all other domestic work heretofore done by the ordinary cook stove.

Seventy-five thousand now in use throughout the East. Indespensible in this climate. au23-1m

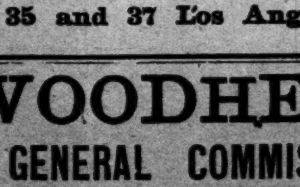

REES & WIRSCHING

Have just received the best selected stock of Buggies, Phætons and Family Carriages ever offered in this market, and made specially for Southern California trade. We buy for cash and have no rent to pay, and can therefore sell you a good vehicle for less money than any house in this State. We are constantly renewing our stock of Newton Farm Wagons, which run lighter and stand the very trying climate of Arizona better than any wagon on wheels. All kinds of Farming Implements. Orders by mail promptly attended to.

33, 35 and 37 Los Angeles St., Los Angeles, Cal, sep2-1m

WOODHEAD & GAY,

GENERAL COMMISSION MERCHANTS.

Wholesale Dealers in all kinds of

Green and Dried California Fruits, and Produce, Nuts, Honey, Trees, Plants and Seeds

46 and 48 Spring Street, Los Angeles, Cal. sep2-1m